19 THE COYOTE 50

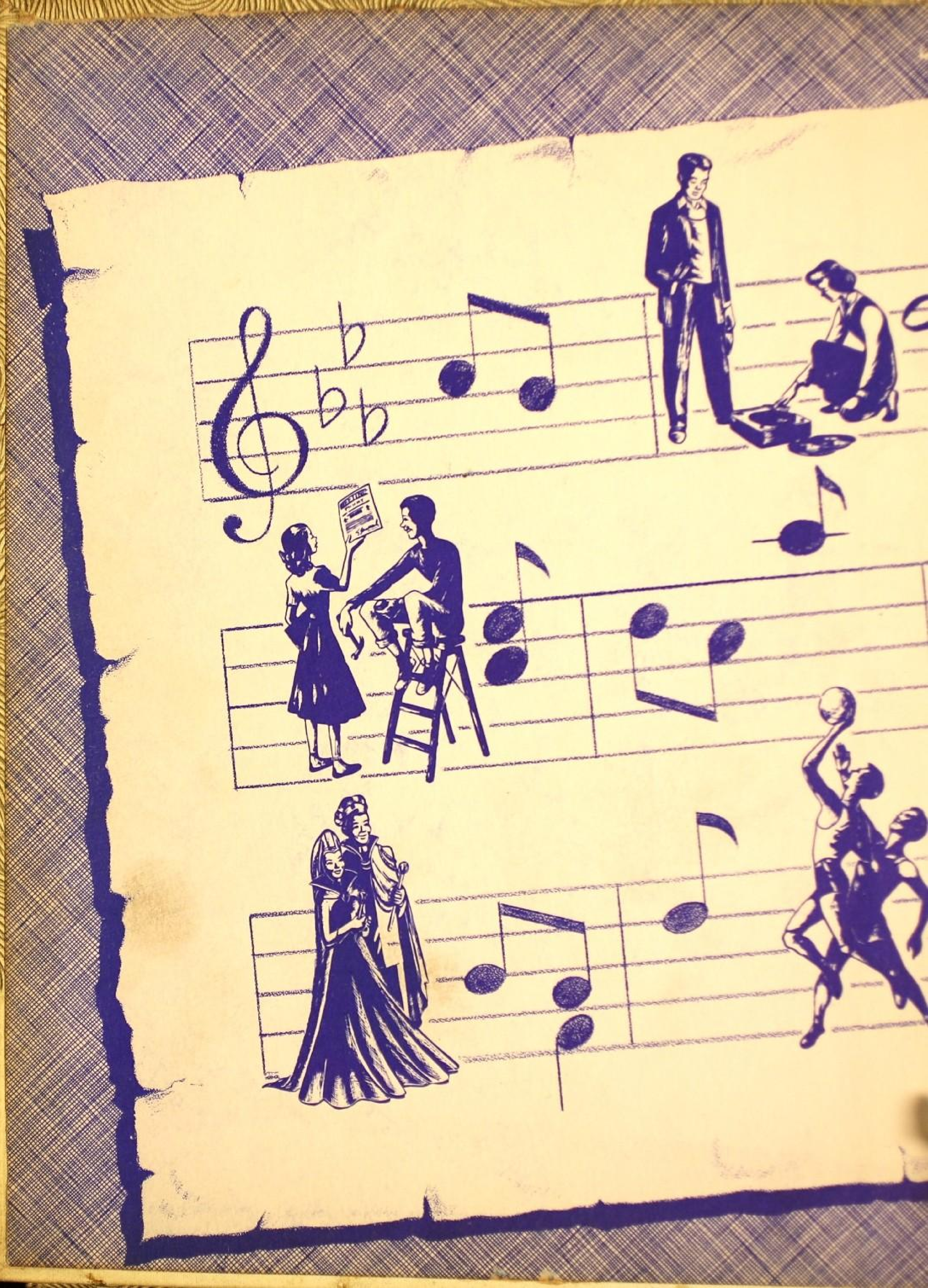

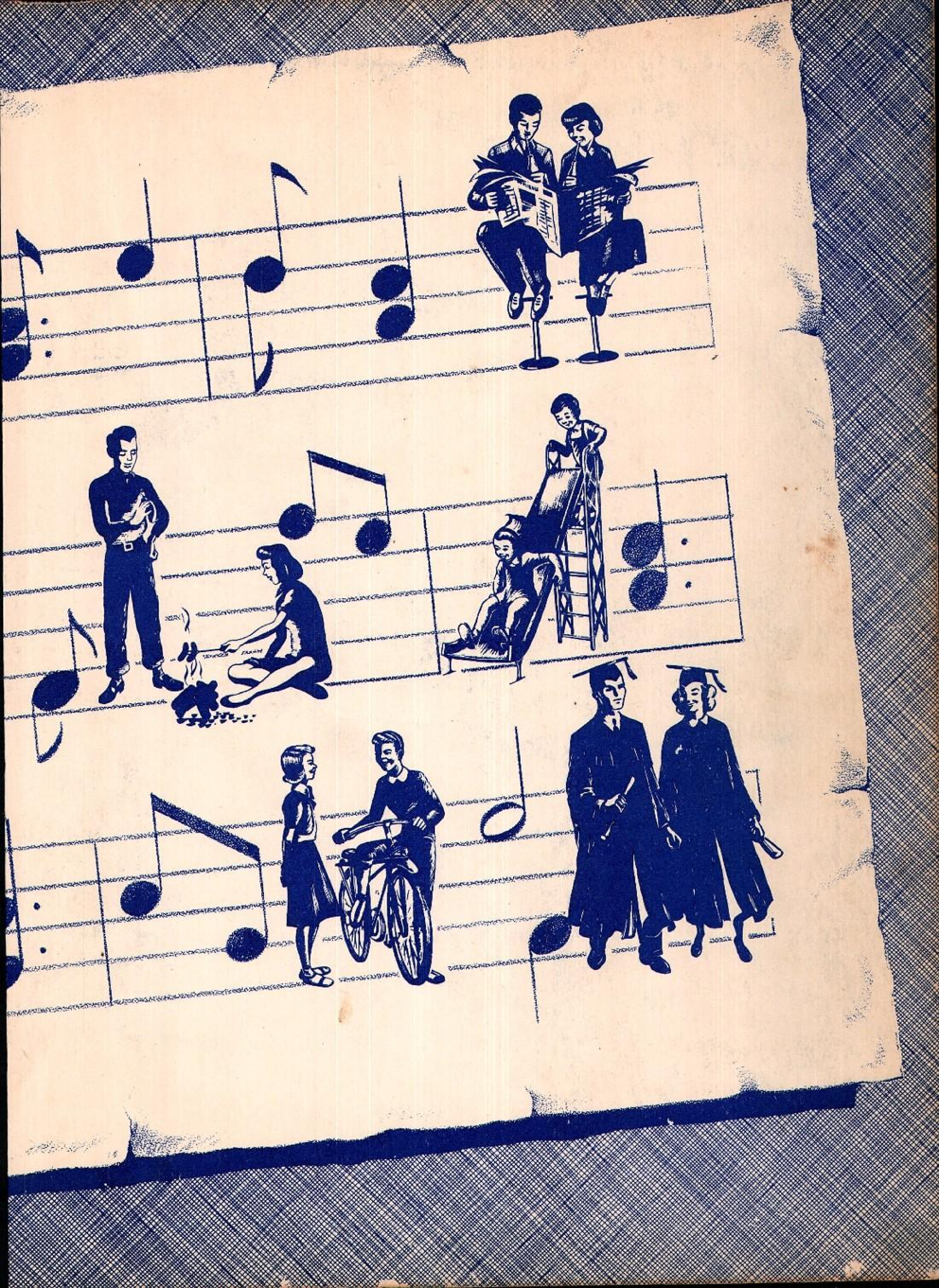

The COYOTE

Published by the

SENIOR CLASS

of

ANNA HIGH SCHOOL

Anna, Texas

1950

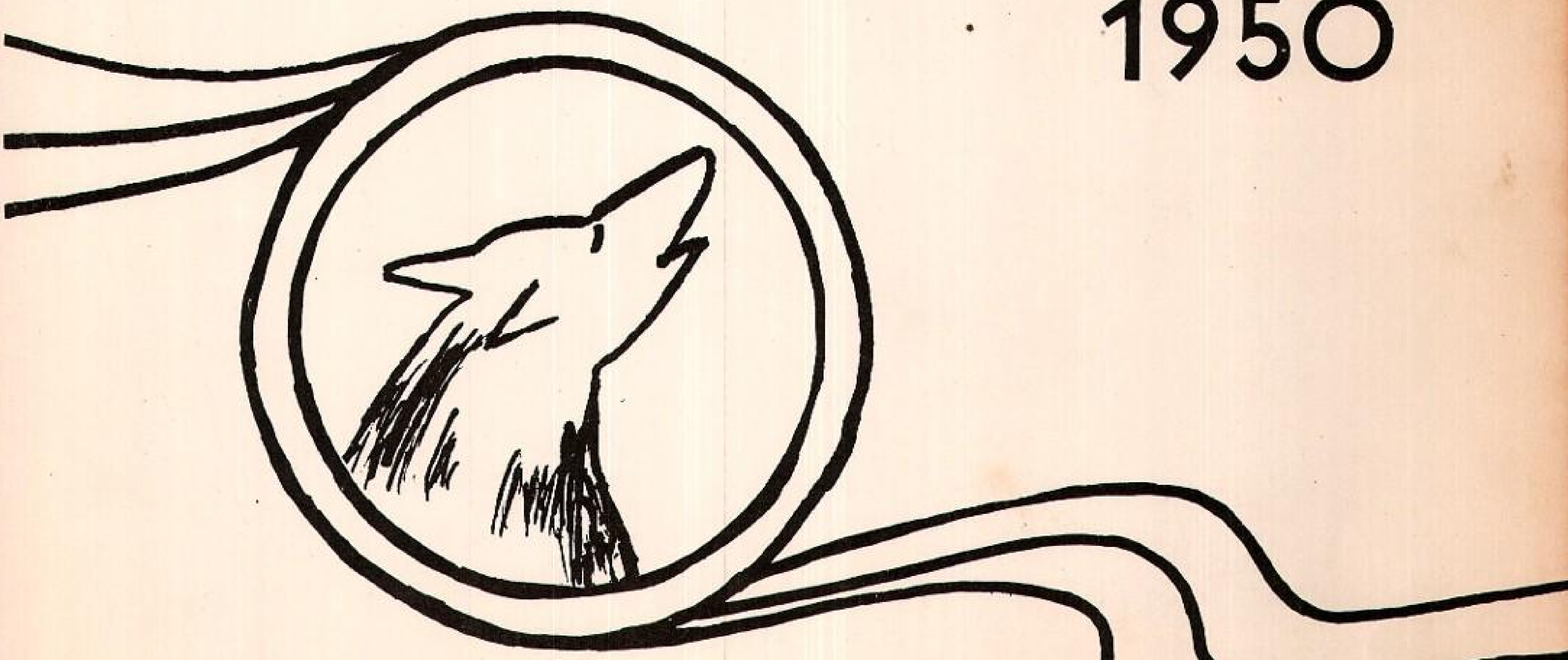

Dedication

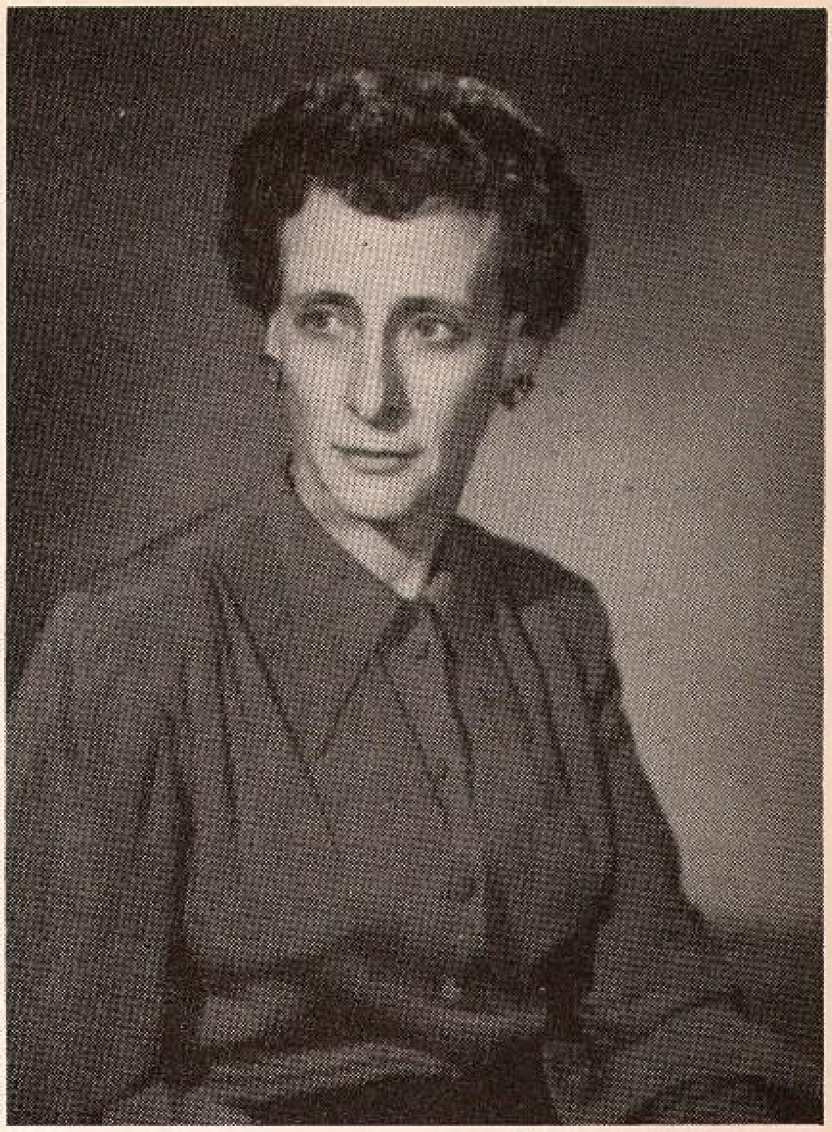

Because of her willingness to contribute her time and efforts to help us in our various activities during this year, we, the Senior Class, dedicate the 1950 Coyote to Mrs. Lena S. Brown.

As a proof of our appreciation we have nothing better than this edition to give. We gratefully and sincerely dedicate it to her.

The Seniors of 1950

Mr. L. D. Hendricks

SUPERINTENDENT'S MESSAGE

"Youth stands high on a cloud-covered hill
As dusk gathers in and the earth is still,
And he looks far out through wondering eyes
To the rim of the world where it meets the skies
And the vast unknown where his future lies.

Underneath his feet is the peaceful soil
Made rich by hardships, struggle, and toil:
And rooted deep in this soil is he
With friendly hands and a Soul that's free
Where a youth can be what he wants to be.

There's a dream in his heart as he looks into space
Through steady eyes and with firm set face;
And he sees his ship with his flag at her mast
As she sails away from a life that is past
Into the unknown where his lot is cast."

Administration

GRADE SCHOOL FACULTY

MISS KITTIE
BILLINGSLEY
First Grade

MRS. J. B.
ROPER
Second Grade

MRS. ORA
RUSSELL
Third Grade

MRS. EFFIE
TURNER
Fourth Grade

MRS. ARLYN
RATTAN
Fifth Grade

MISS SUE RATTAN
Sixth Grade

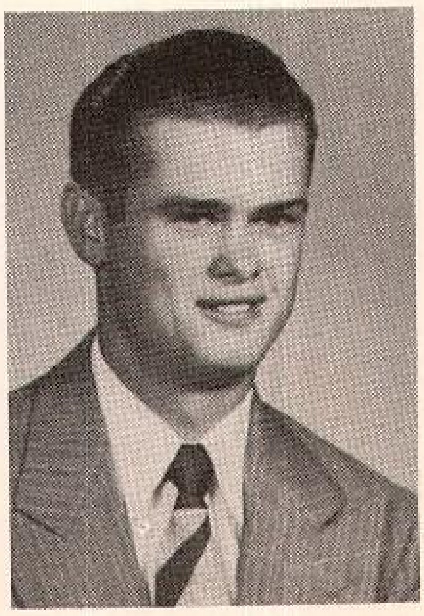

MR. JACK PRUDEN
Seventh Grade

MRS. ROBINSON
Eighth Grade

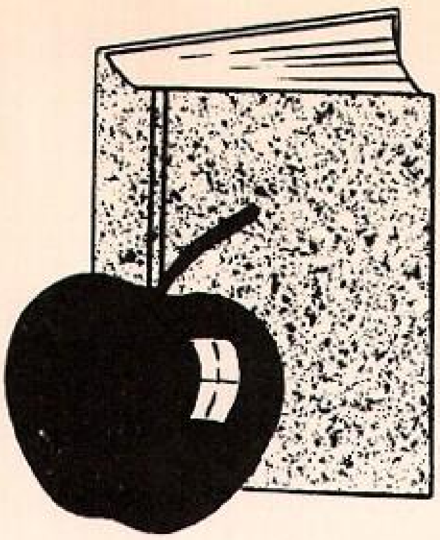

HIGH SCHOOL FACULTY

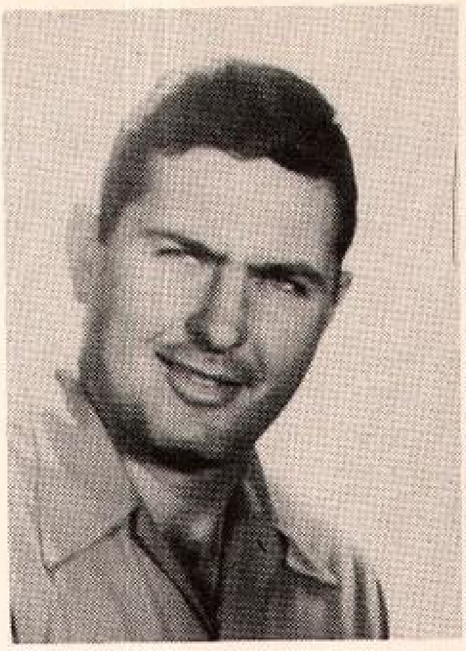

MR. J. C. O'NEAL
History, Physical Ed.
Principal of High School

MRS. L. S. BROWN
English

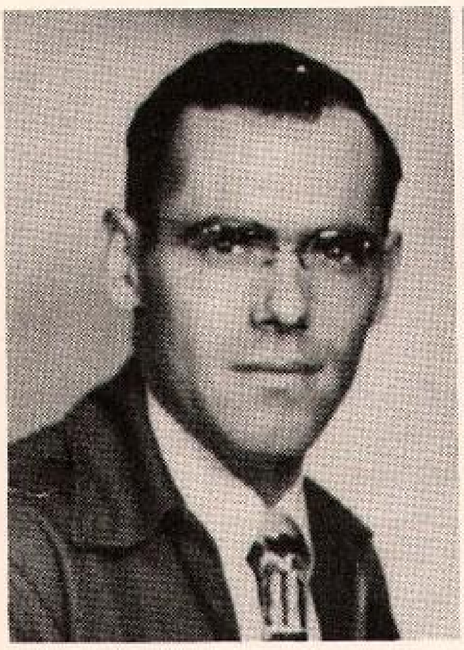

MISS EDITH DECKER
Business Administration

MR. B. G. DOUDNEY
Vocational Agriculture

MRS. S. J. SMITH
Music

MRS. JEWEL BRALLEY
Remedial Reading

Seniors

LAURA RUTHERFORD
Secretary-Treasurer, '49, '50
Pep Squad 47-'50
Choral Club '47-'50

SENIORS

JACK MURLEY
President-Senior Class '49-'50
FFA- District President '49-'50
Football-'48-'50
Baseball-'47-'50

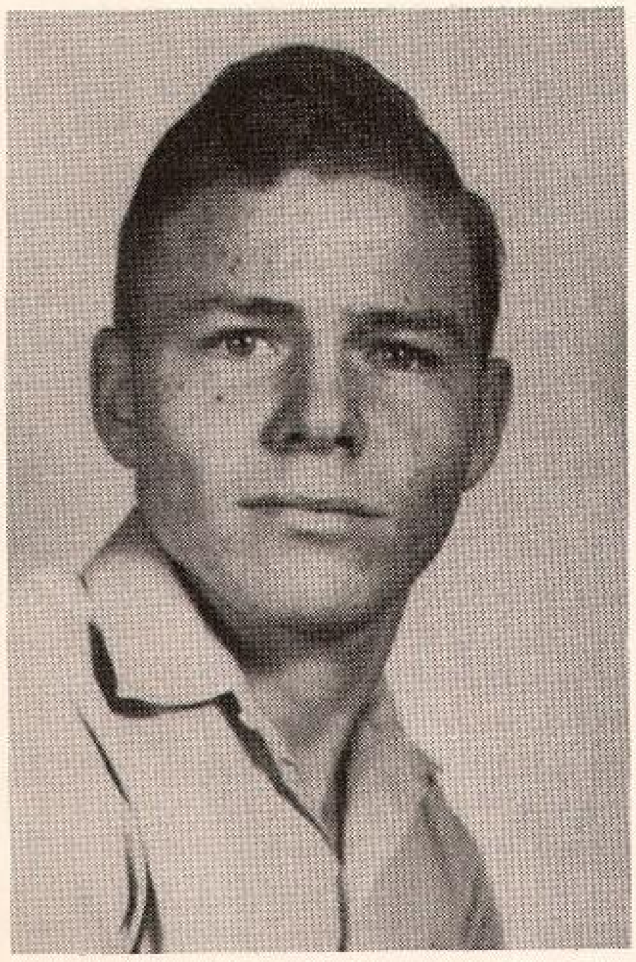

FRED MITCHELL
Vice-Pres.-Senior Class '49-'50
FFA-'49-'50
Football-'48-'50
Baseball-'47-'50

PATSY KELLEY
Music Club-'47-'50
Basketball-'49

MARY JO GRIFFIN
Basketball '47-'50
Soft Ball '47-'50
Music Club '48-'50
Pep Squad '47-'50

SENIORS

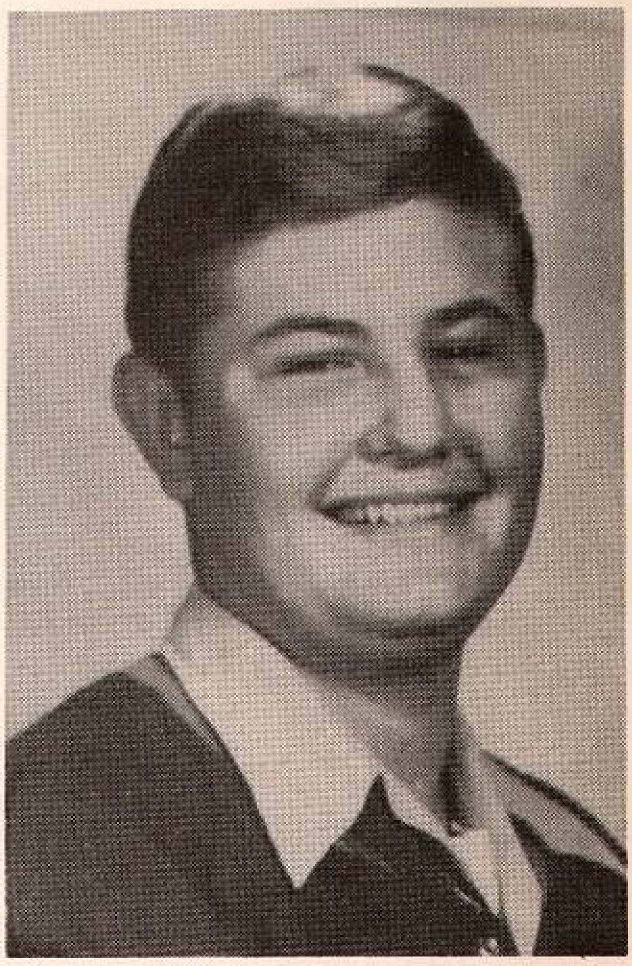

BILL HOLDEN
Baseball '48-'50
Basketball '48-'50
F. F. A.-'49-'50

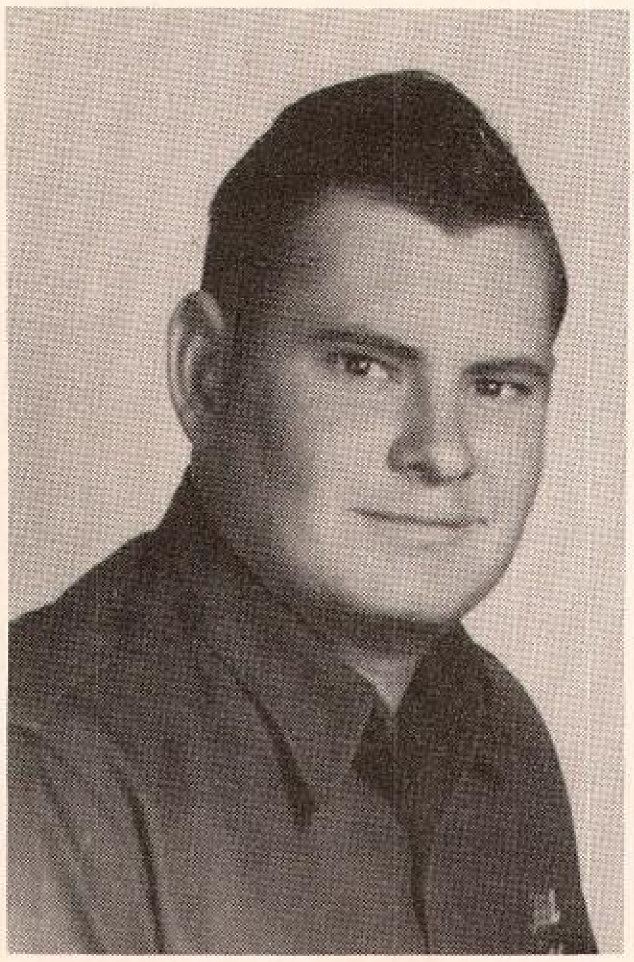

WALLACE BURCH
Football-'47-'49
F.F.A.-'49

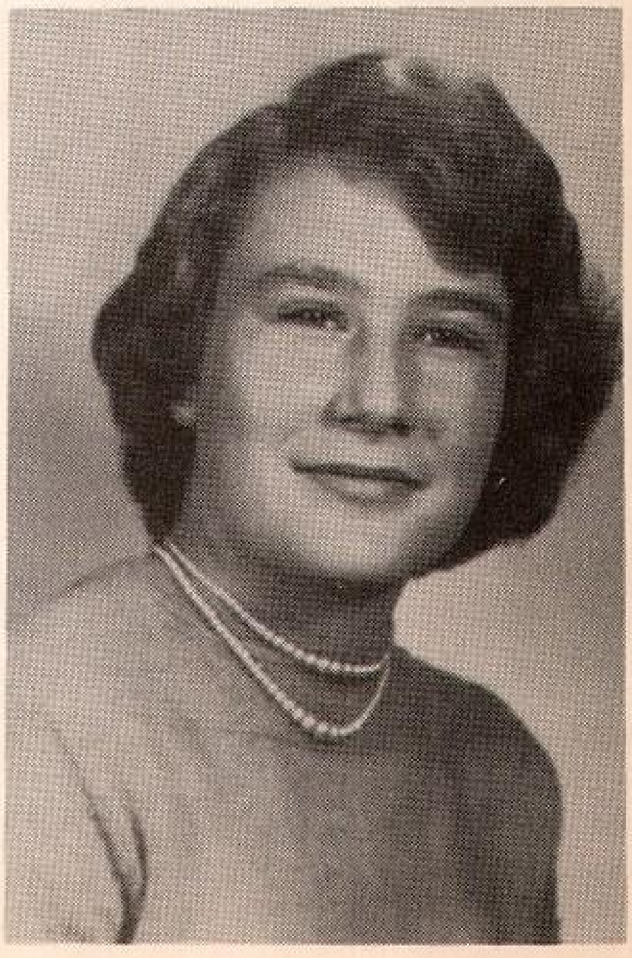

SUETTA LAWRENCE
Softball '47-'50
Basketball '49
Music '49-'50
Pep Squad '47-'50

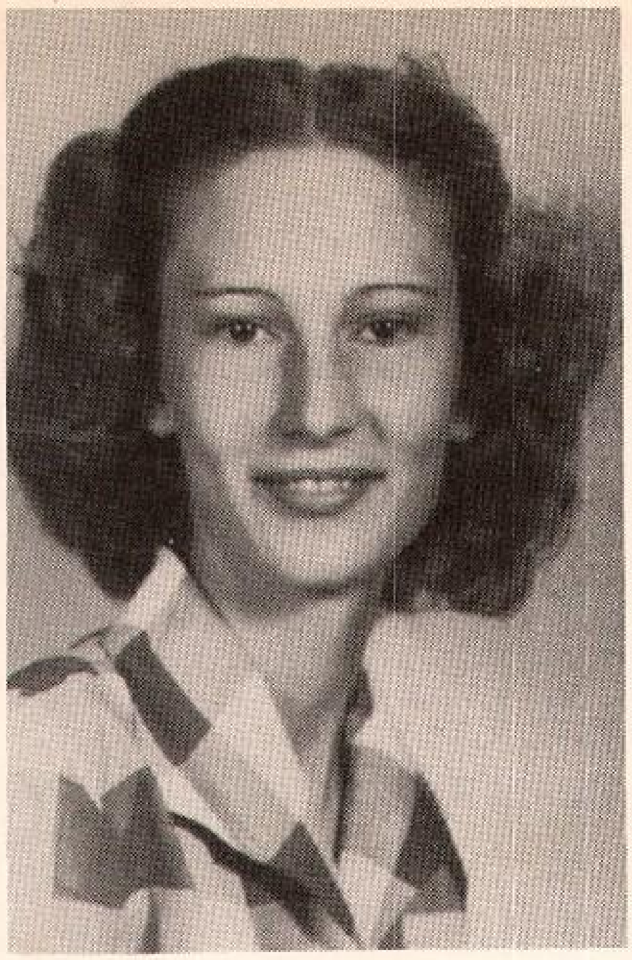

NELVA JEAN BYRD
Choral Club '50
Softball '47-'50

SENIORS

JACKIE LYNN BALDWIN
Baseball '48-'50
Basketball '48-'50
Football '49
F.F.A. '49-'50

GEORGE W. JENKINS
F.F.A. '49-'50

NAOMI LEWIS
Softball '47-'50
Pep Squad '47-'50
Music Club '47-'50
Choral Club '50

MELBA FERN CAWTHON
Pep Squad '47-'49
Expression '47-'49

SENIORS

JIM LAWRENCE
Baseball '47-'50
Football '47-'49
F.F.A. '49-'50

DUDLEY ROBERTSON
Baseball '47-'50
Football '48-'50
Basketball '47-'49

OLETA ROBBINS
Basketball '47-'50

JANIE FIELDS
Basketball '47-'50
Softball '47-'50
Choral Club '48-'50

SENIORS

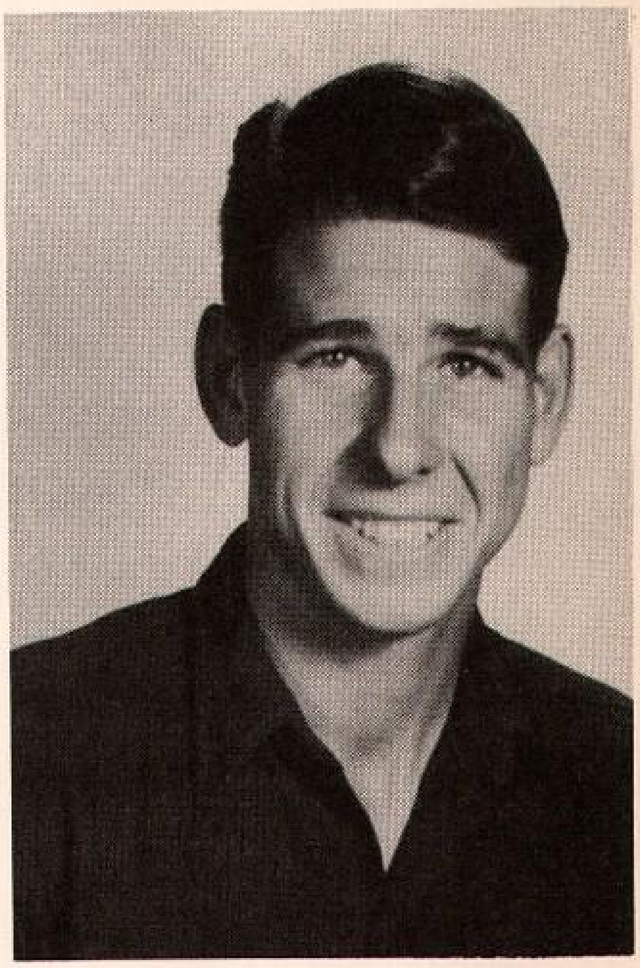

ELDON BURCH
Baseball '49
Football '49-'50
F.F.A. '49

LILLIAN DECKER
Basketball '47-'50
Softball '48

BETTYE HICKS
Basketball '47-'50
Softball '47-'50

Juniors

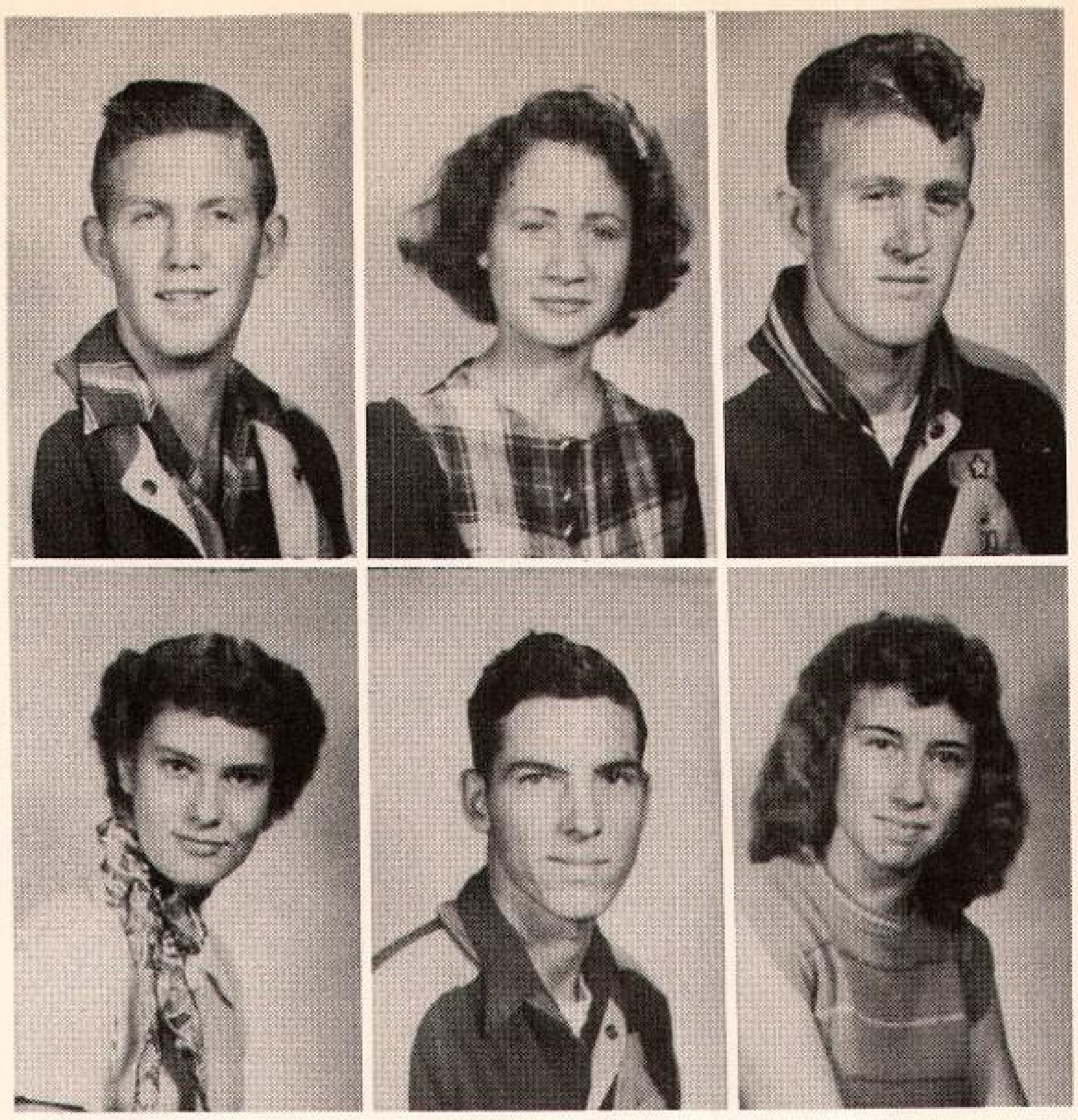

HENDRICKS GRACY--Pres.
BETTY JEAN RENO--Sect.
EUGENE HEAD

ZOE ANN ESTEP
LENARD HARLOW
JO ANN HICKS

RALEIGH LAIR
MARY ELLEN BURKS
BILLY ED COWAN

DORIS LYNN KELLEY
BENNIE CAVE
JAMES BRYAN

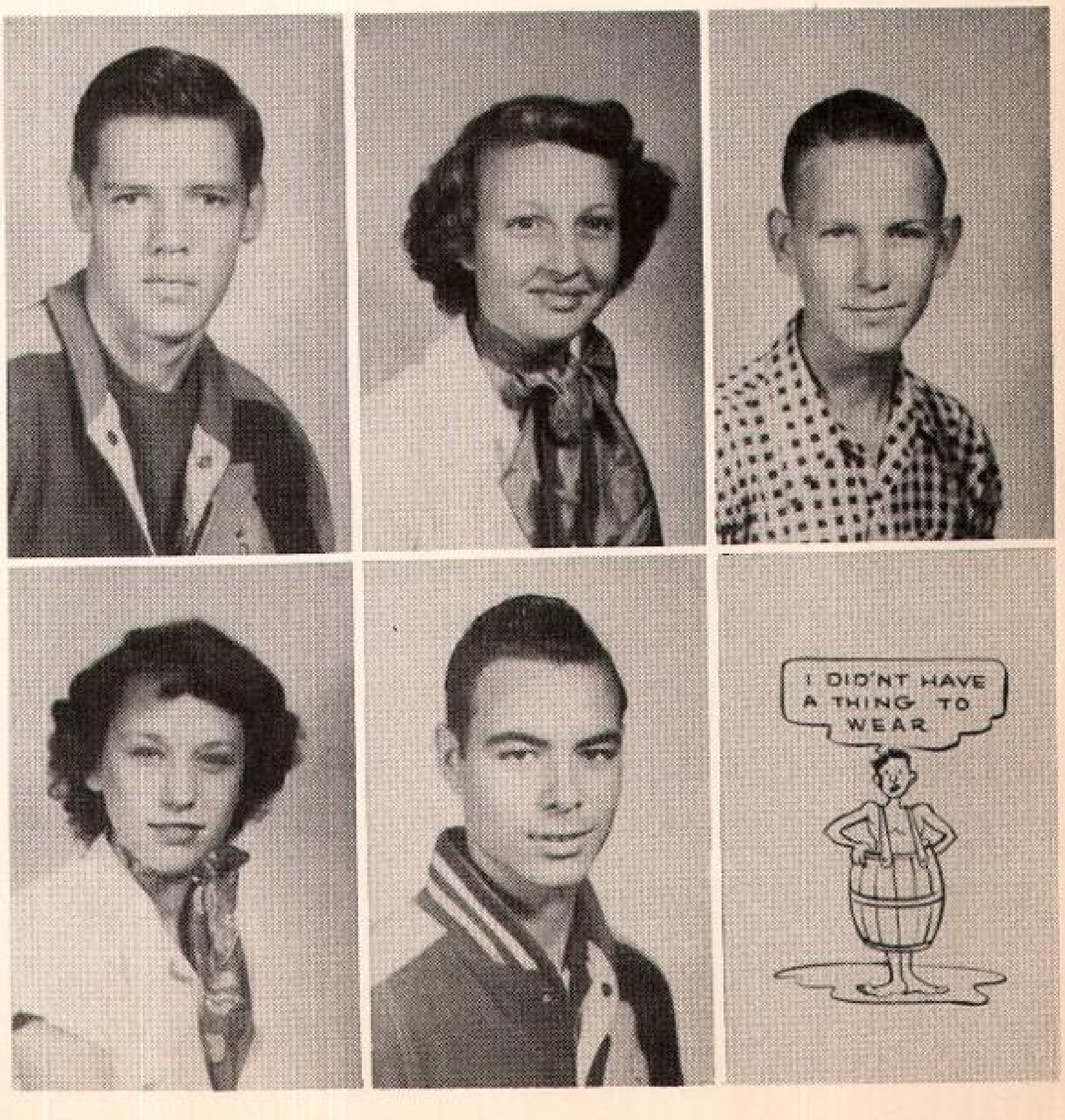

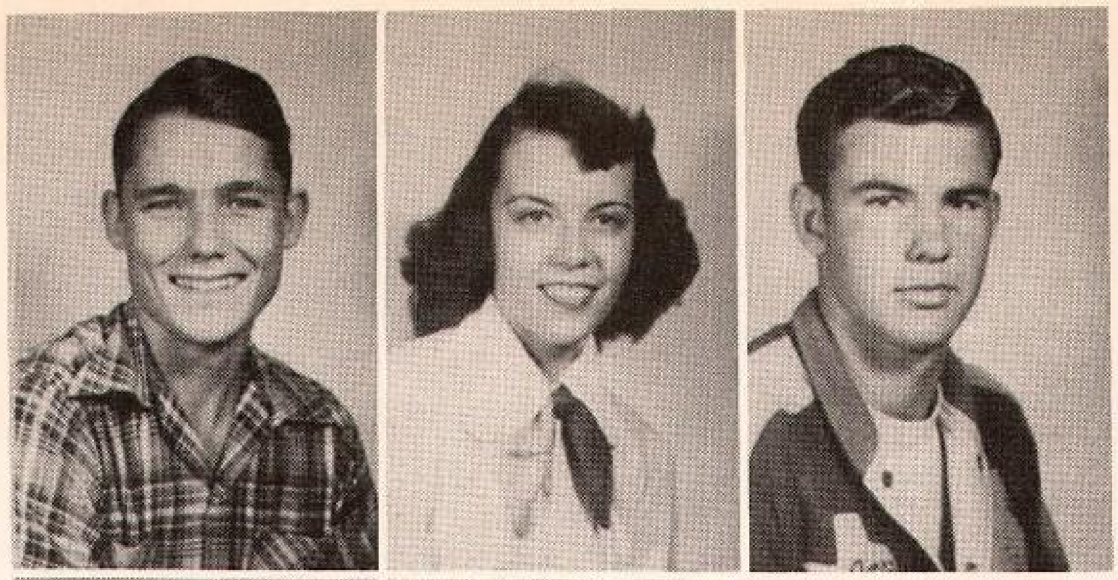

DON HENDRICKS
MARTHA COFFEY
JIMMY BOWERS

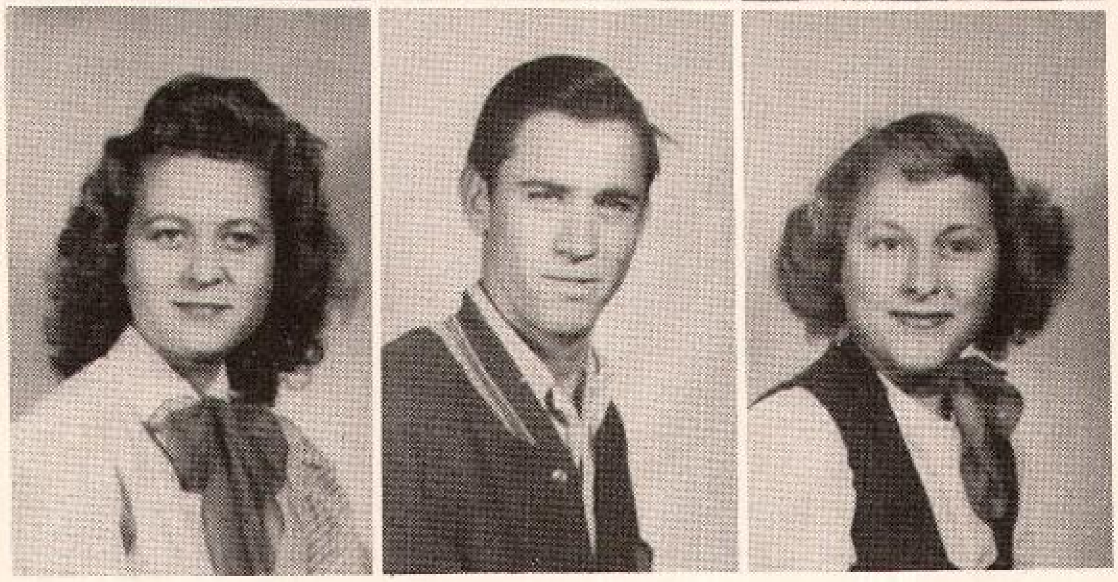

ALTA MAYE JONES
LANE TERRELL
POLLY ANN NIXON

GRADY BOB ROLLINS
PEGGY BUSH
EARL BRADSHAW

JEAN BURKETT
EARL ROLLINS

Sophomore

Jackie Carroll
Christine Hendricks

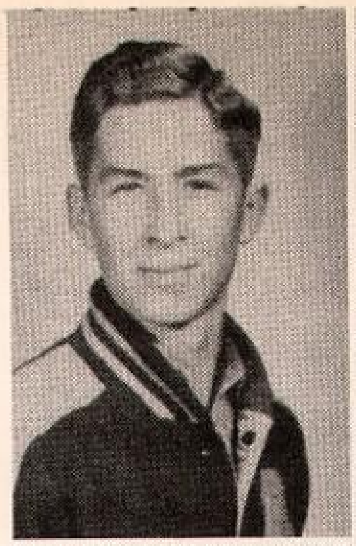
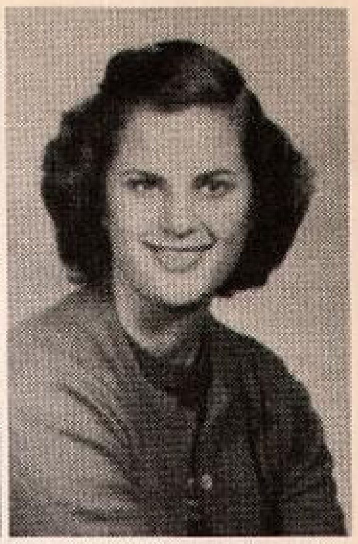

Weldon Terrell
Craig Hall

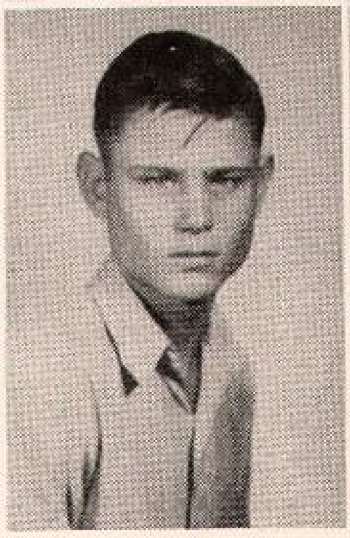
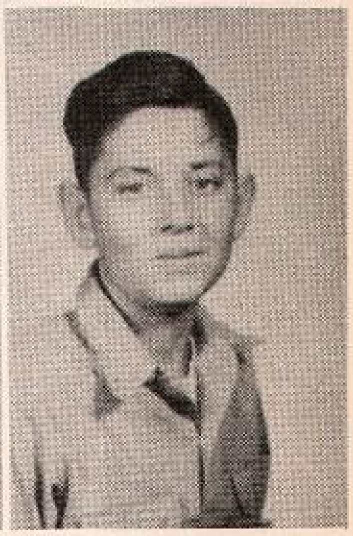

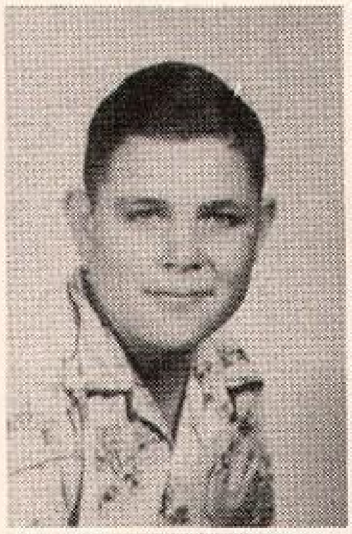
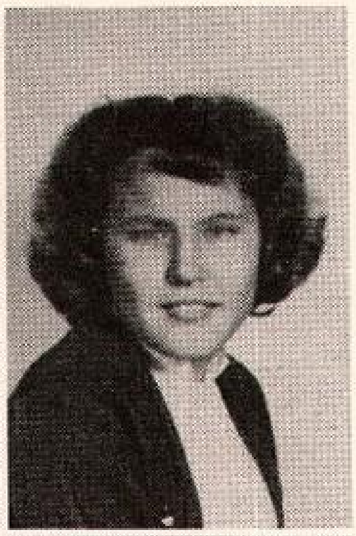

Odell Parks
Joy Felty

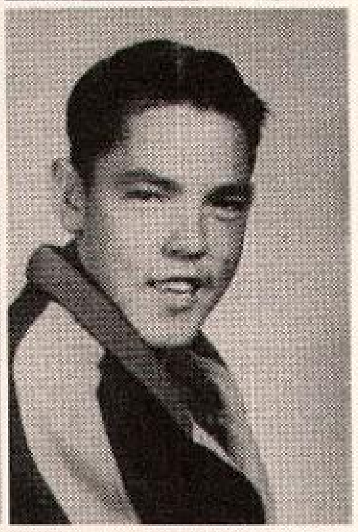

Betty Lou Young
Jesse L. Bryan

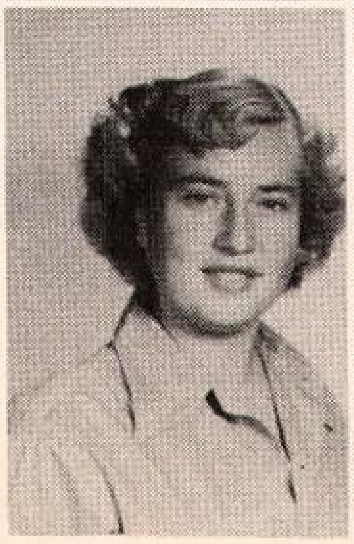
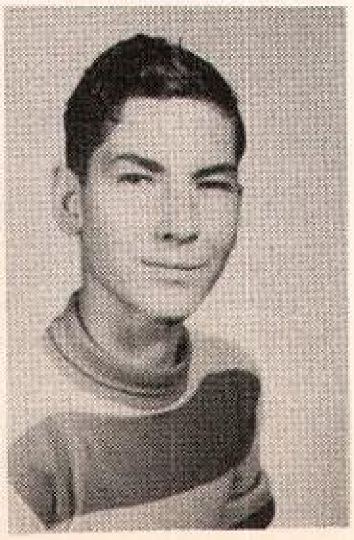

Virginia Rollins
Billy Joe Harlow

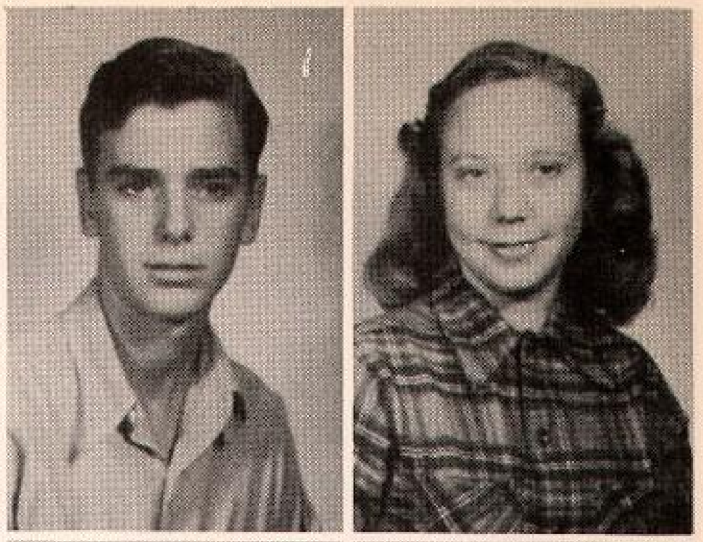

Kelly Montgomery
Naomi Russell

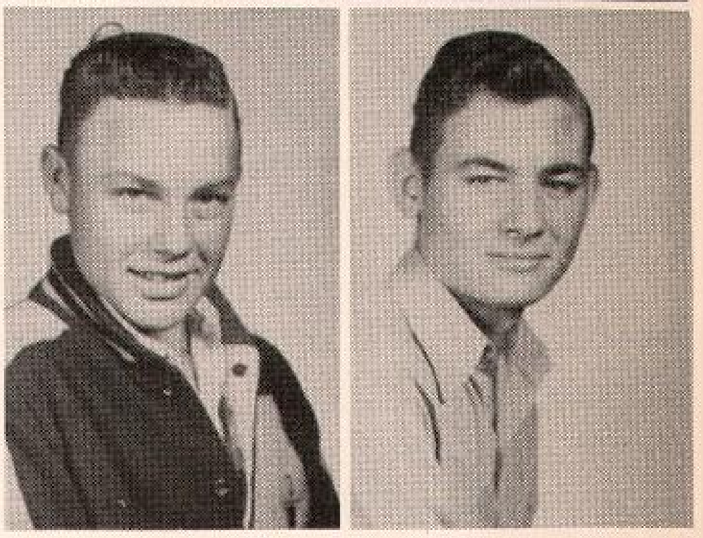

Kenneth Wortham
Francis Reño

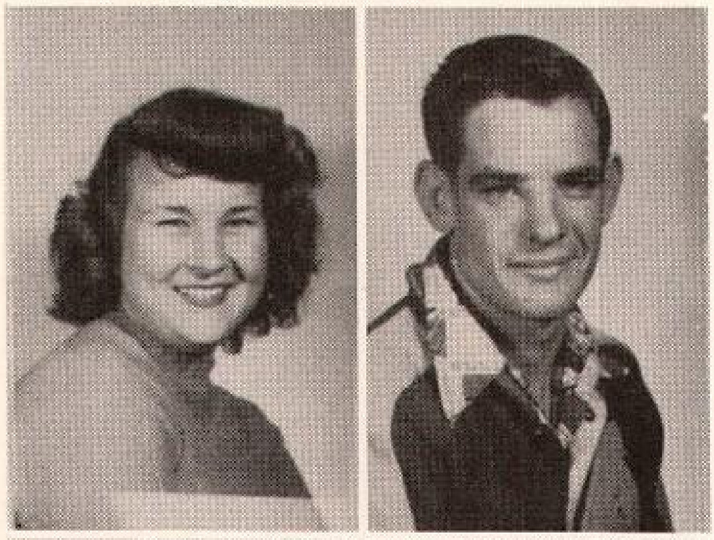

Jaunita Miller
Buddy Isbell

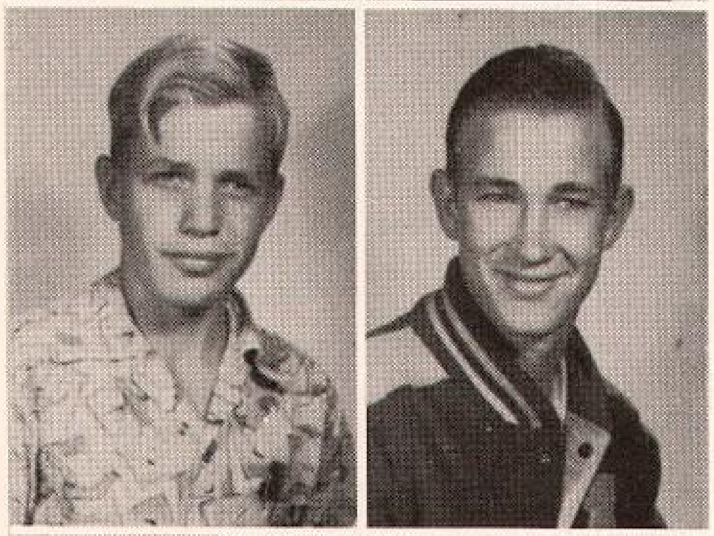

Fitzhugh Bell
Choice Luster

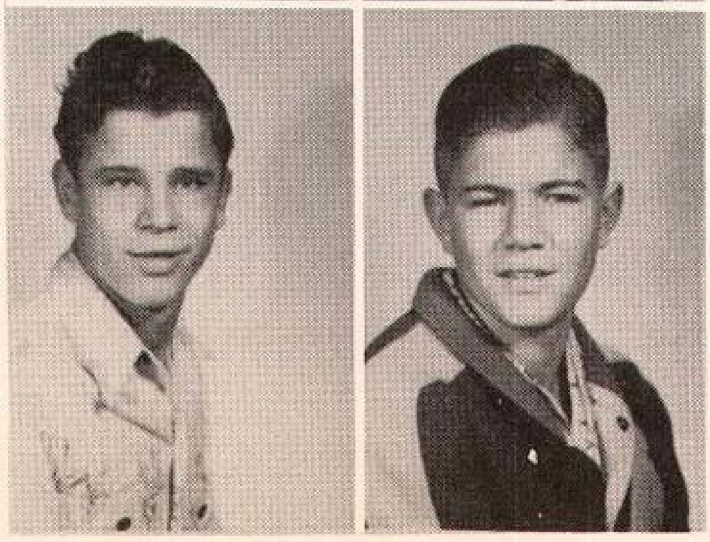

Leon Terrell
Earl Duer

Freshmen

Pat Fields
Betty Boren
Jack Littrell

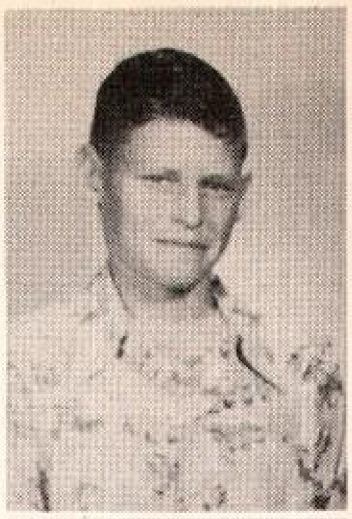
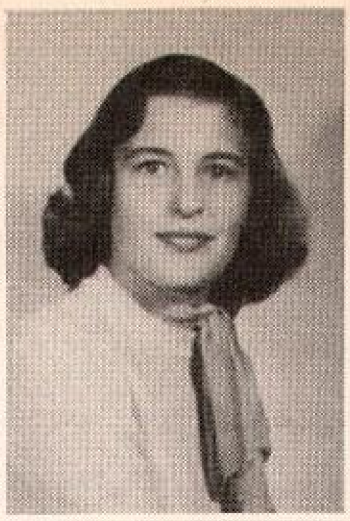

Jerry James
Tommy Holland
Bo Peep Hendricks

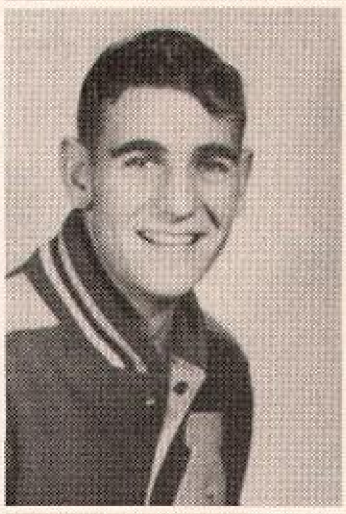

Wayne Murley
Joyce Whitfield
Richard Sportsman

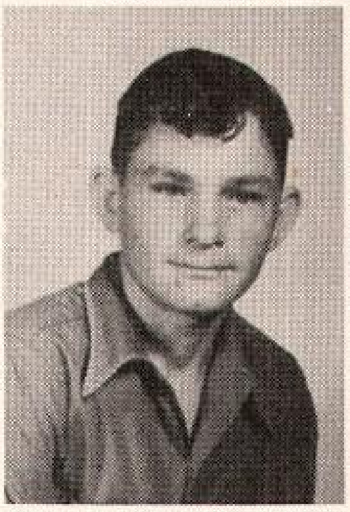

Oretha Jackson
Bobby Ray Renfro
Mary Henderson

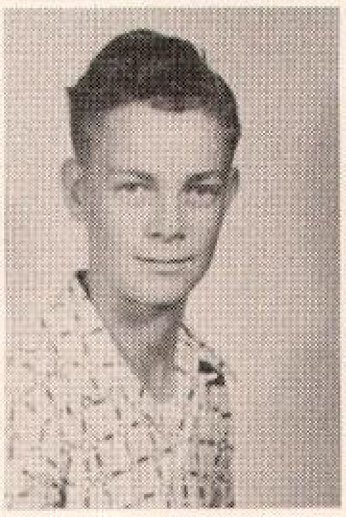
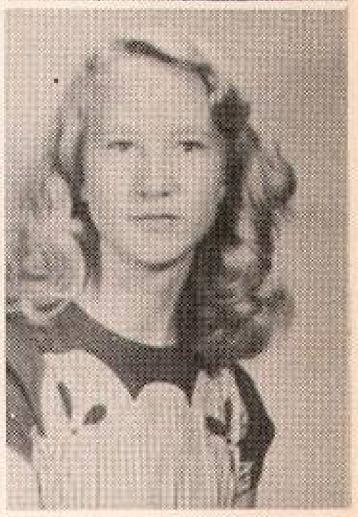

Rudolph Adams

Judith Ann Lindsey
Wynfred Luster
Doris Gentry

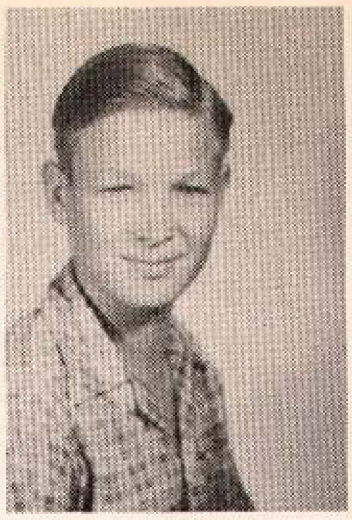

John Cook
Sara Slaughter
Jesse Glen Harlow

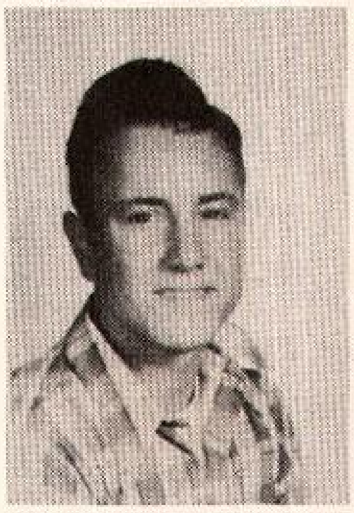

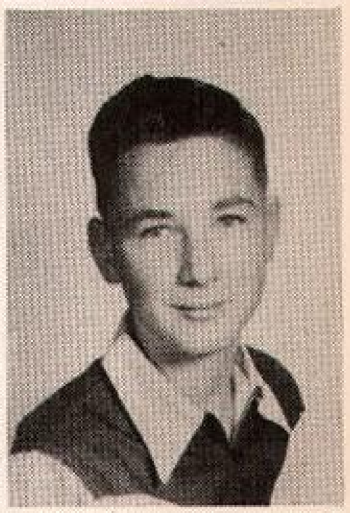

Dessa Powell
James Smith
Irene Hudson

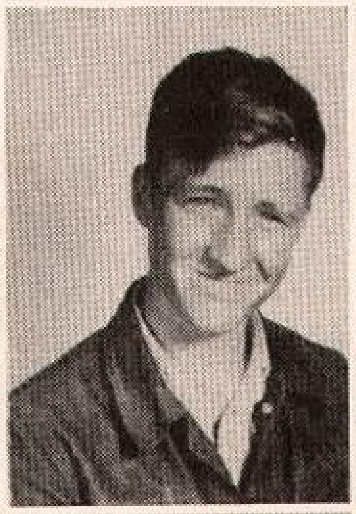

Kenneth Griffin
Virginia Reaves
V. S. Person

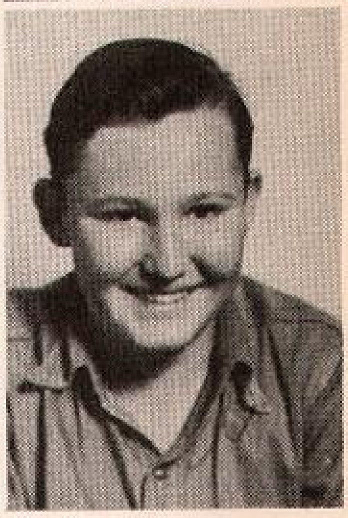

Marie Atkins

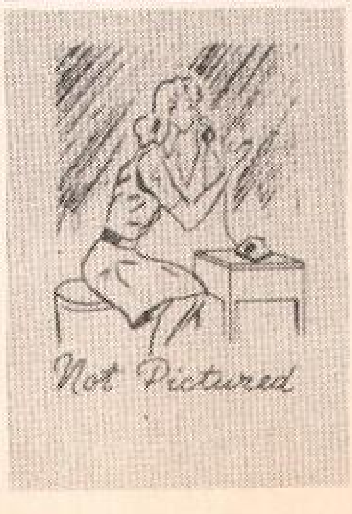

Elementary

Eighth Grade-MRS. LUCILLE ROBINSON

Seventh Grade-MR. JACK PRUDEN

MISS SUE RATTAN----Sixth Grade

MRS. ARLYN RATTAN----Fifth Grade

Fourth Grade----MRS. EFFIE TURNER

Third Grade----MRS. ORA RUSSELL

Second Grade----MRS. GENEVA ROPER

First Grade----MISS KITTIE BILLINGSLEY

Favorites

SENIOR FAVORITES

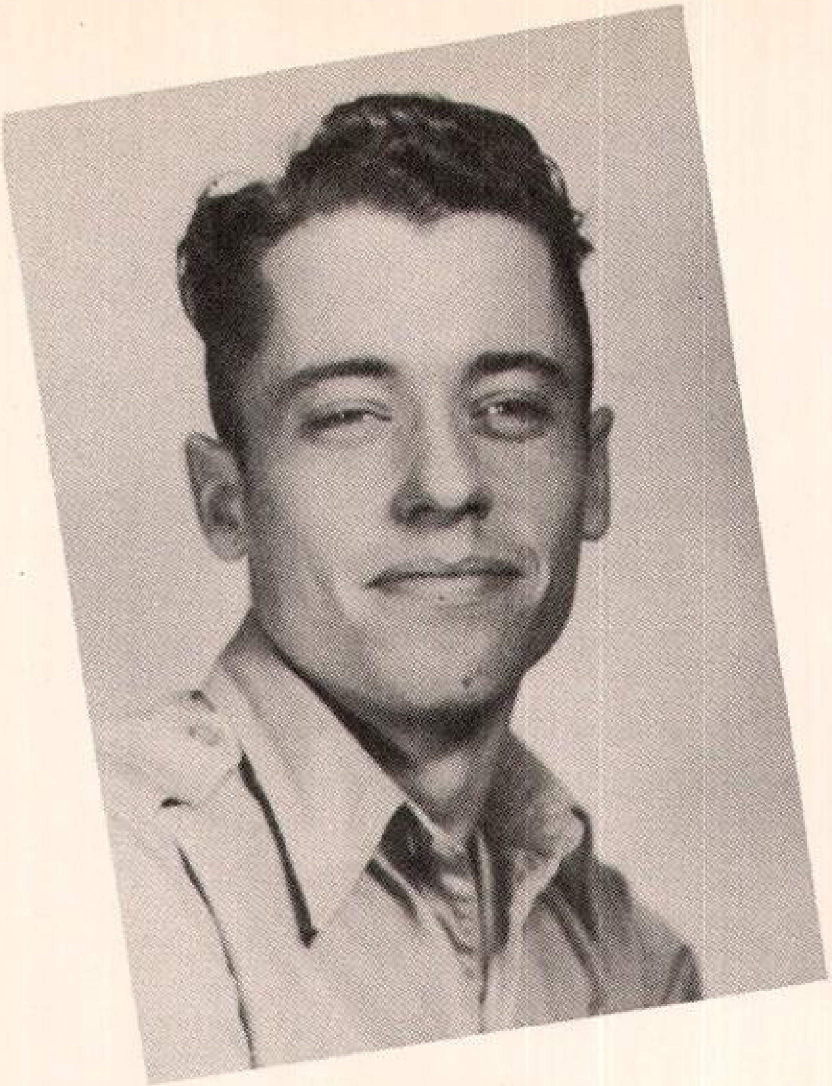

DUDLEY ROBERTSON
Most Handsome

LAURA RUTHERFORD
Most Beautiful

MOST POPULAR

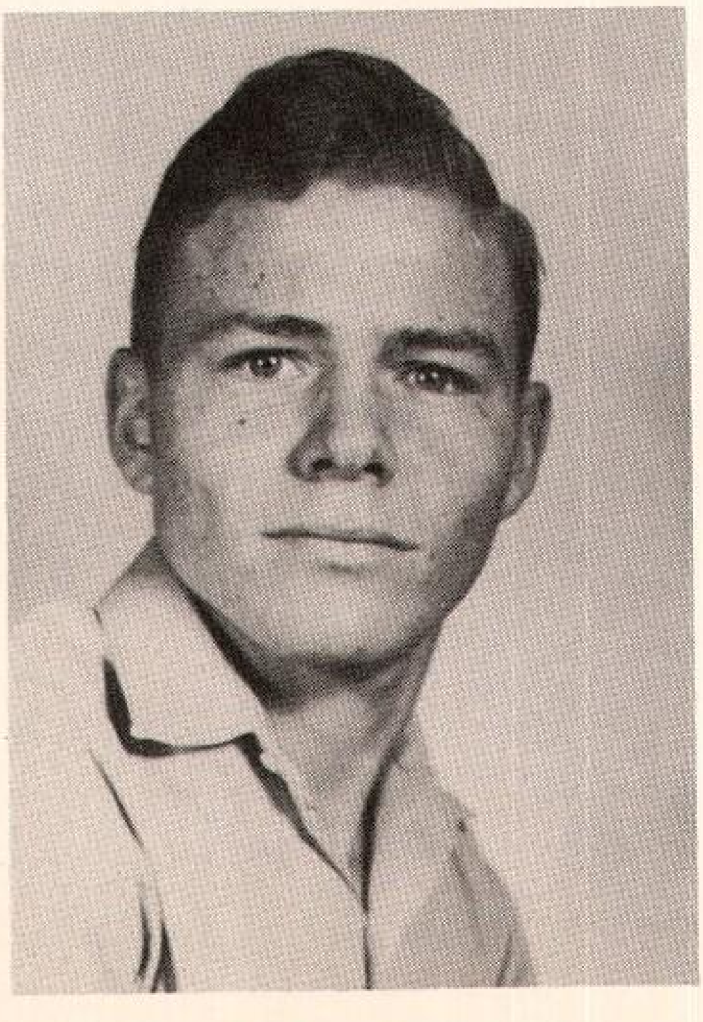

FRED MITCHELL

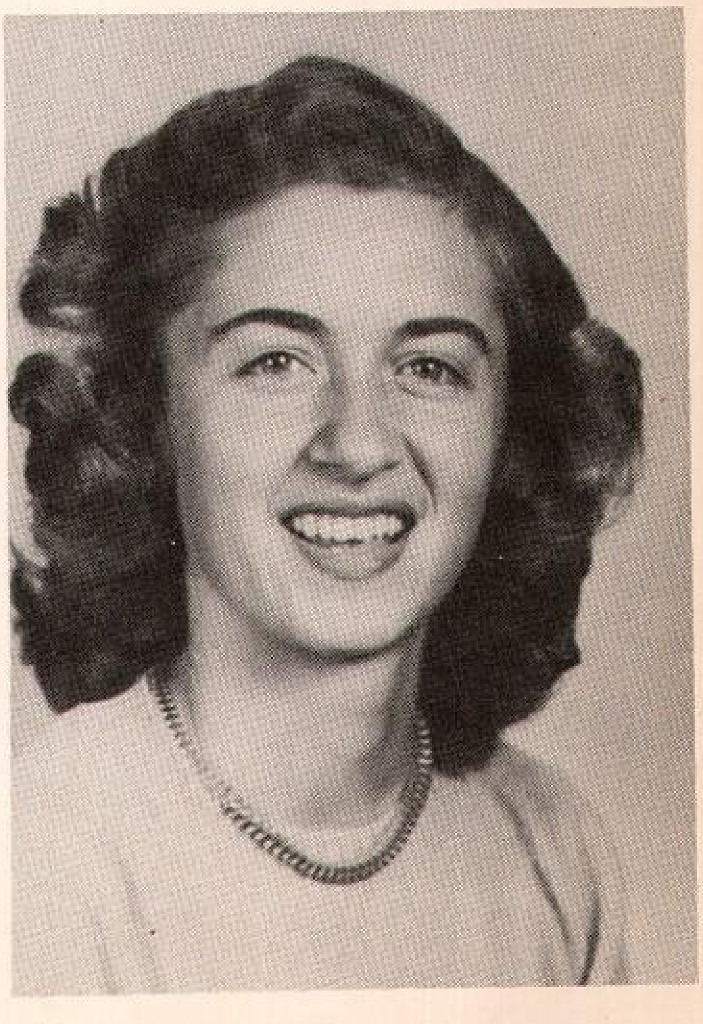

PATSY KELLEY

JUNIOR FAVORITES

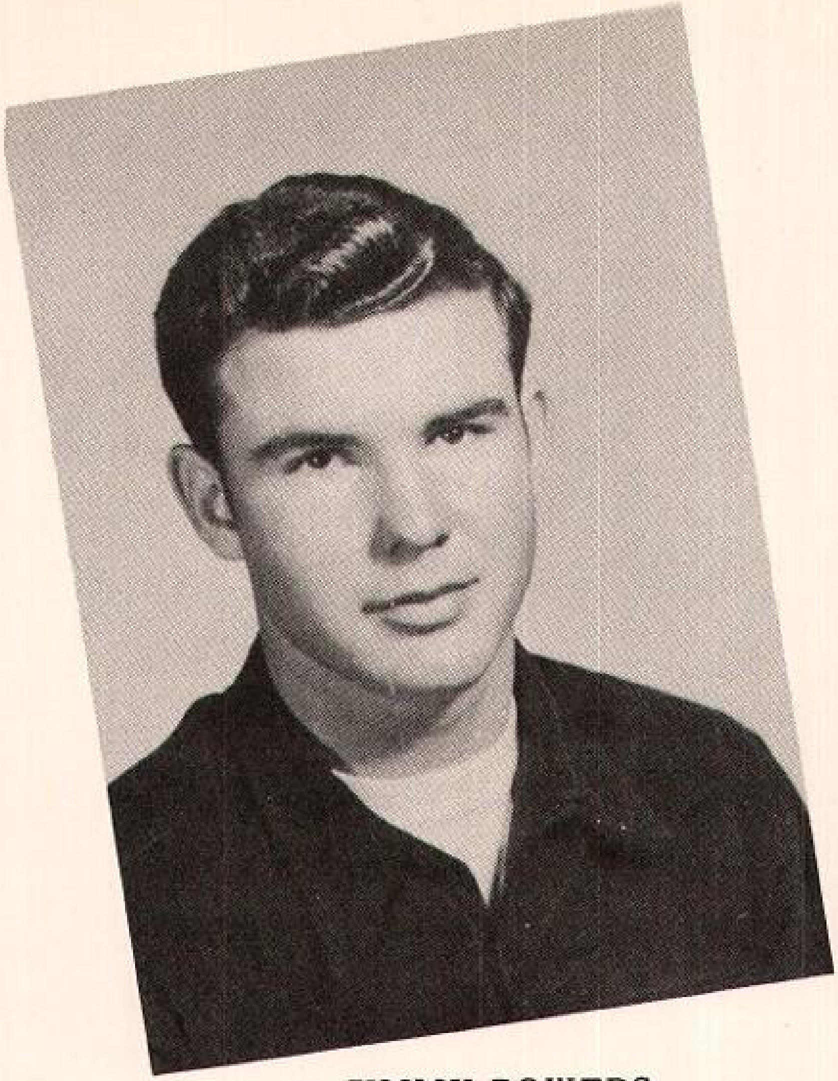

JIMMY BOWERS
Most Handsome

ALTA JONES
Most Beautiful

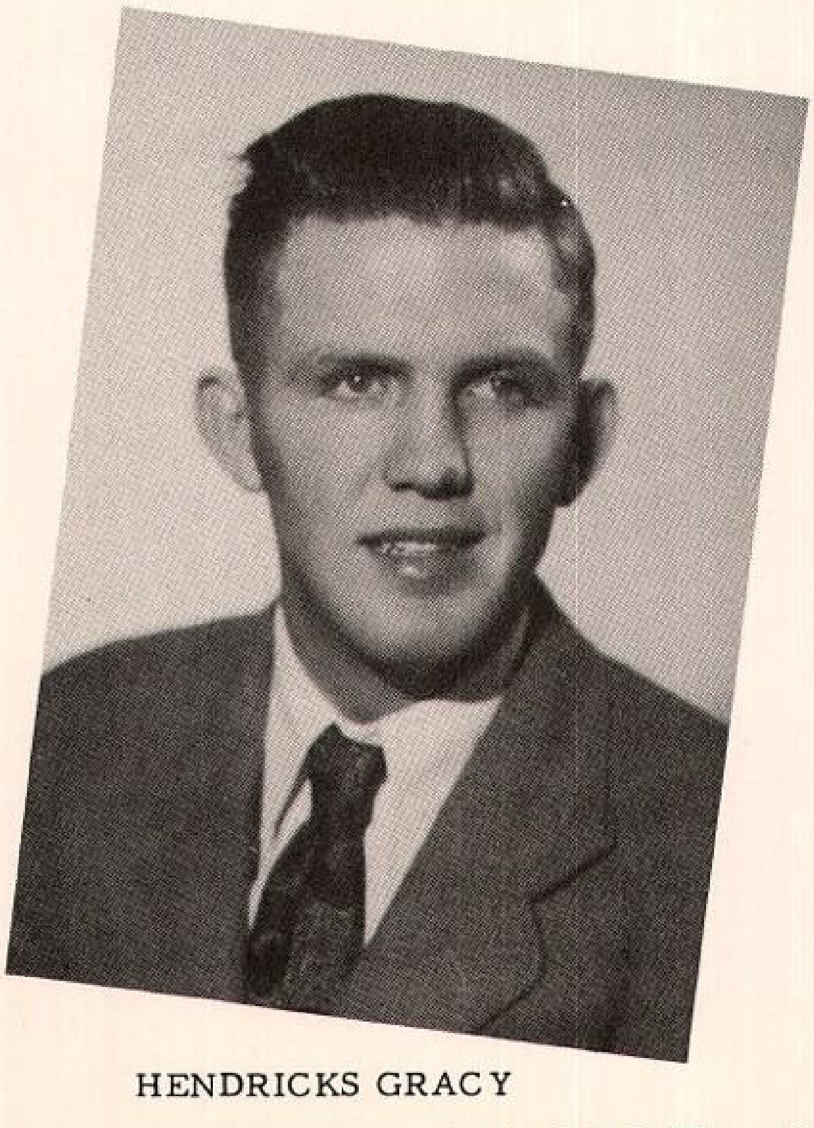

HENDRICKS GRACY

MARTHA COFFEY

MOST POPULAR

MOST POPULAR BOY AND GIRL

SOPHOMORES

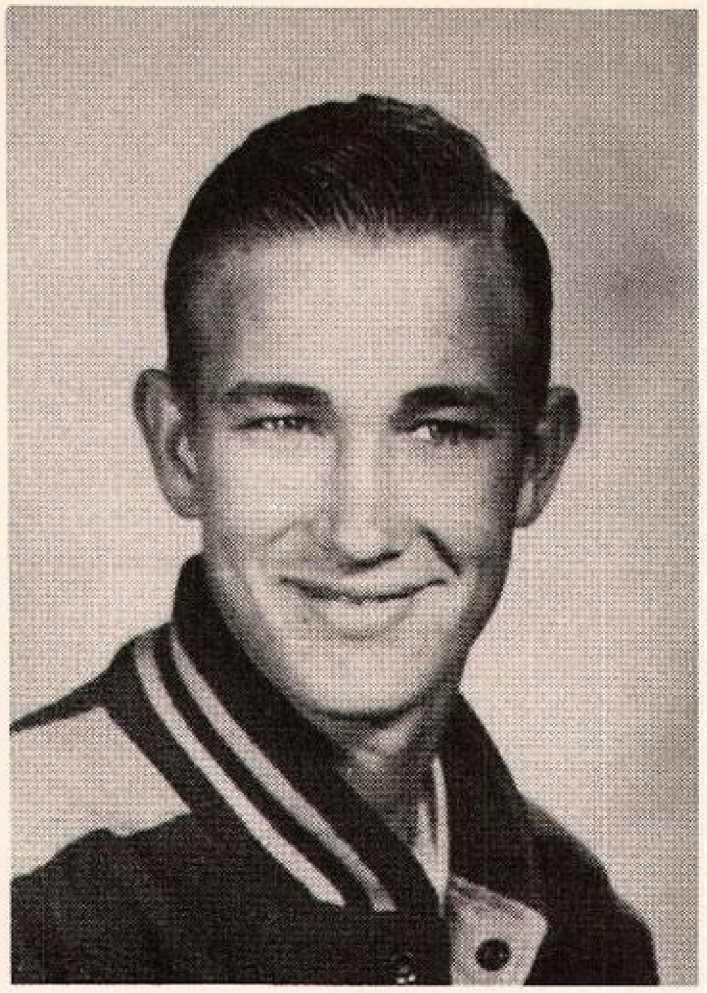

CHOICE LUSTER

BETTY YOUNG

FRESHMEN

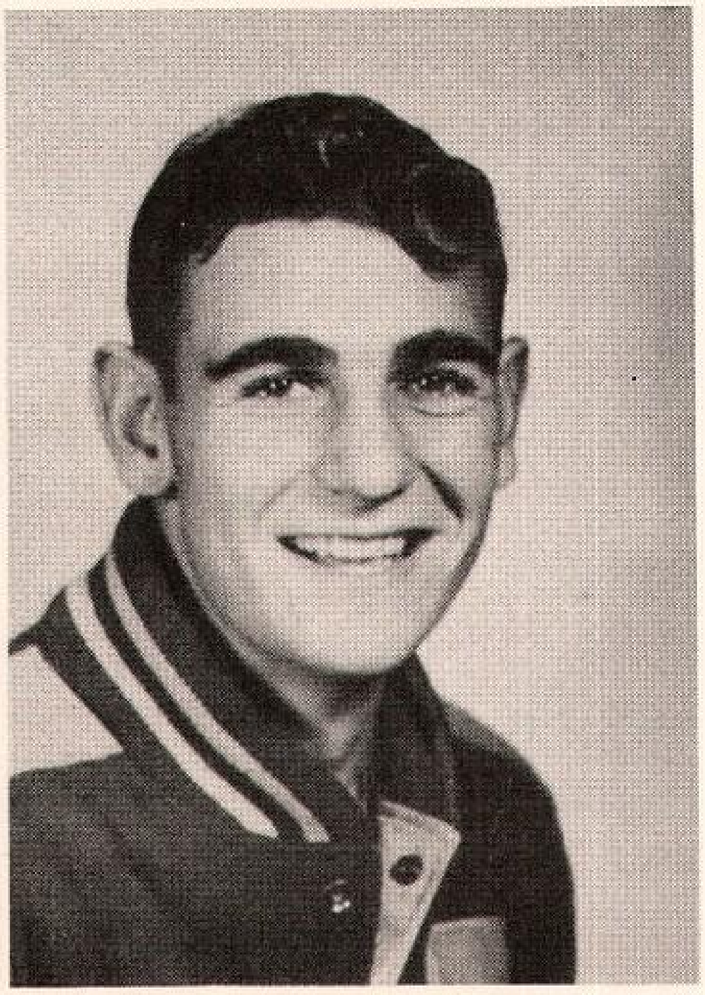

TOMMY HOLLAND

SARA SLAUGHTER

Organizations

ANNUAL STAFF

Mrs. Lena S. Brown---------Sponsor
Janie Fields------------------ Editor
Naomi Lewis------- Assistant Editor
Billy Ed Cowan-------- Junior Editor
Mary Jo Griffin---------- Art Editor
Dudley Robinson---Business Manager
Jack Murley-----------Sports Editor

MUSIC CLUB

MRS. S. J. SMITH--Instructor

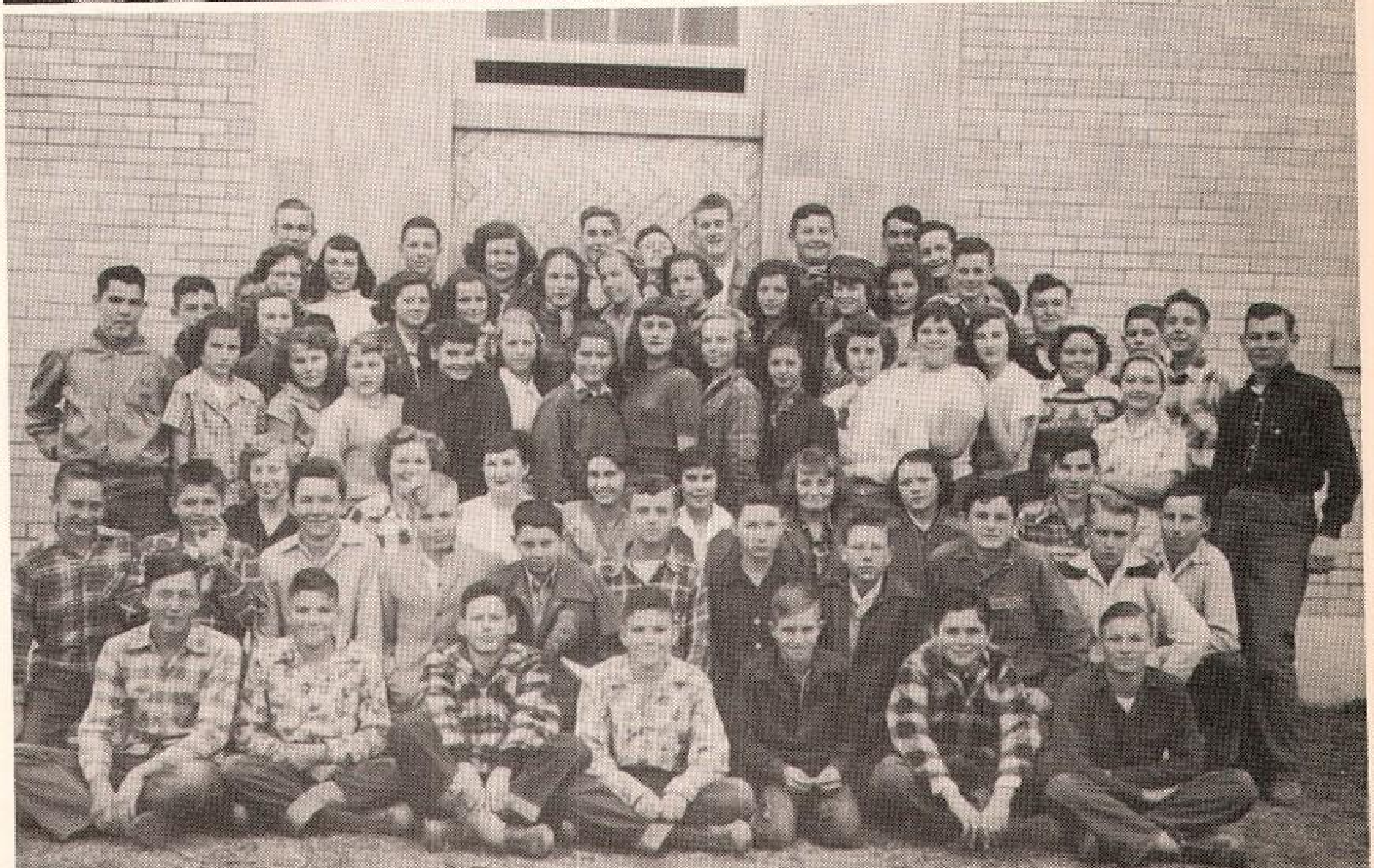

MRS. LENA S. BROWN--Instructor

CHORAL CLUB

FUTURE FARMERS OF AMERICA

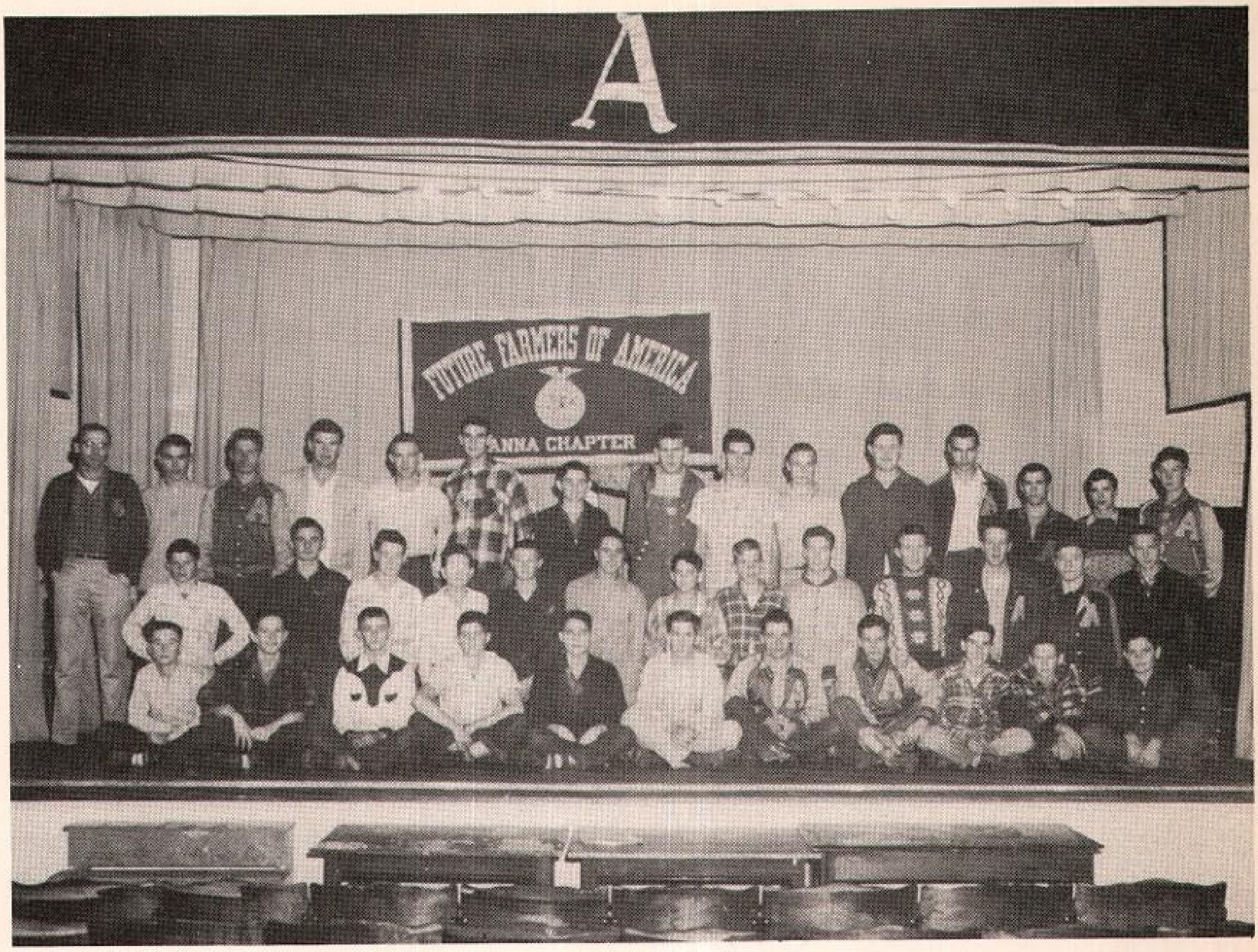

George Jenkins--------President
Jimmy Bowers---Vice-President
Jackie Carroll--------Secretary
Fred Mitchell--------Treasurer
Bill Holden------------Reporter

MR. B. G. DOUDNEY
Advisor

Athletics

BASKETBALL

Girls' Coach--MISS EDITH DECKER

Boys' Basketball picture not available

Coach--MR. J. C. O'NEAL

Main Team

Tommy Holland-Forward
Eugene Head-Center
Earl Bradshaw-Guard
Lenard Harlow-Guard
Earl Rollins-Forward

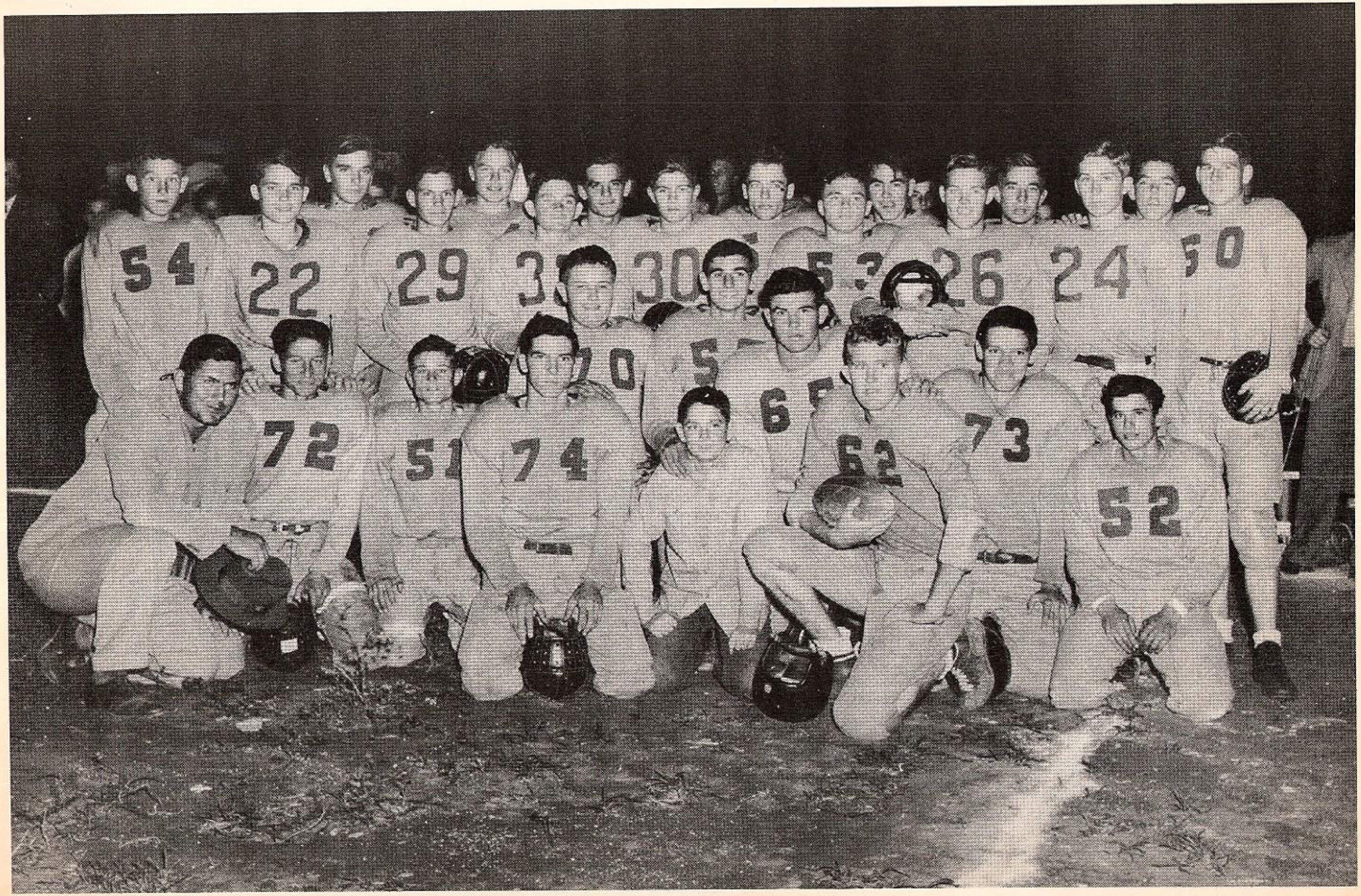

Coach-----MR. J. C. O'NEAL FOOTBALL TEAM Captains-----HEAD, HARLOW

PEP SQUAD

Leaders--Mary Jo Griffin and Martha Coffey; Drummers--Naomi Lewis and Janie Fields

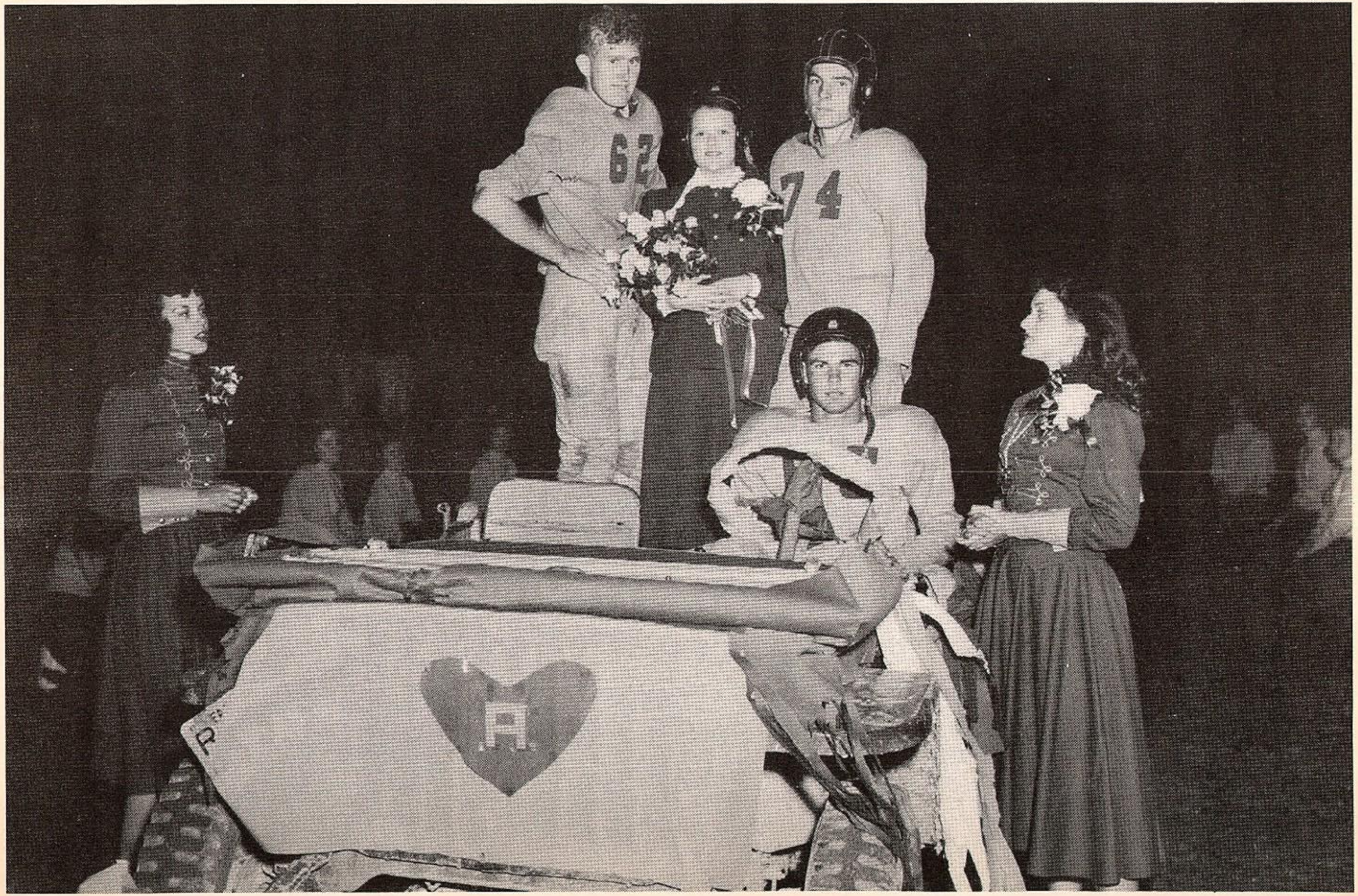

Football Sweetheart--Judy Lindsey
Crowned by Captain, Gene Head; assisted by Co-captain Lenard Harlow

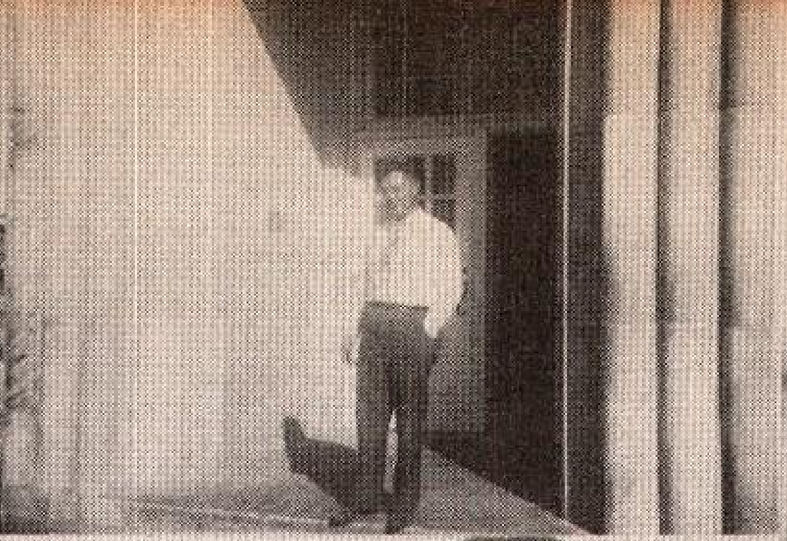

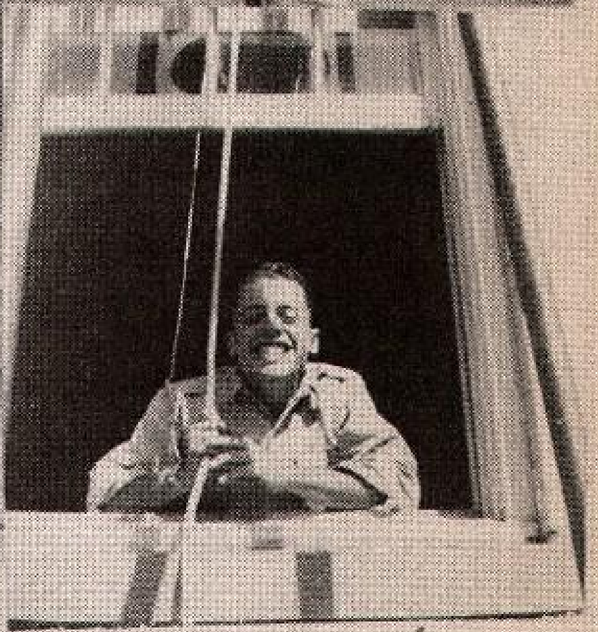

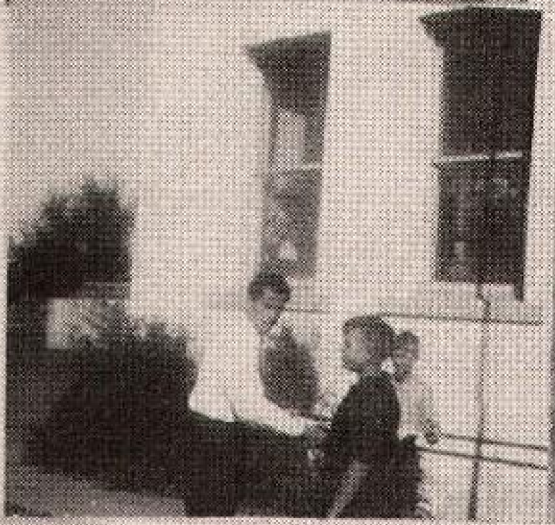
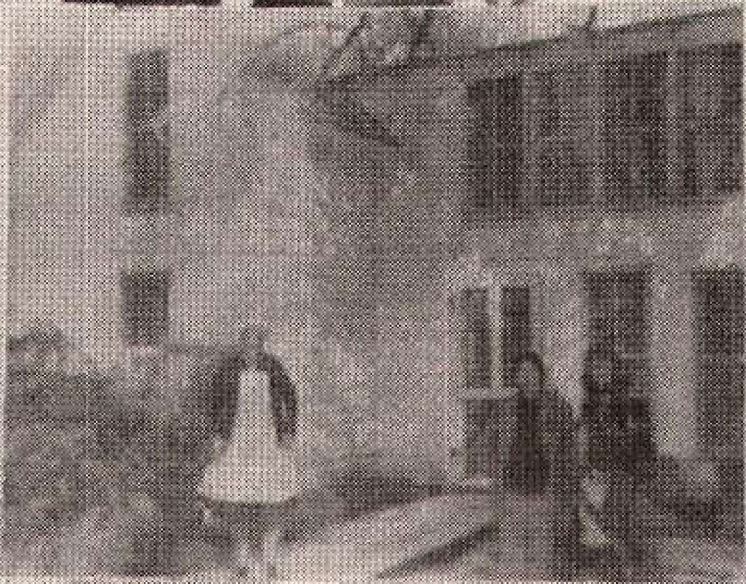

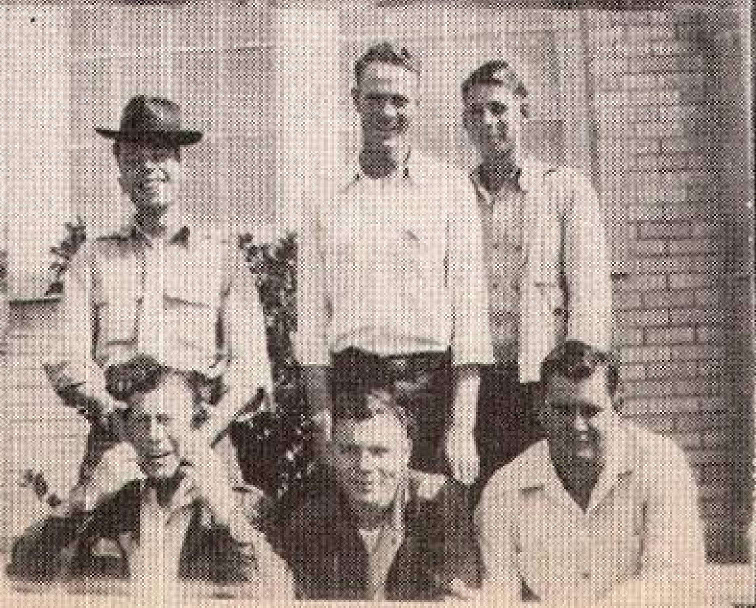
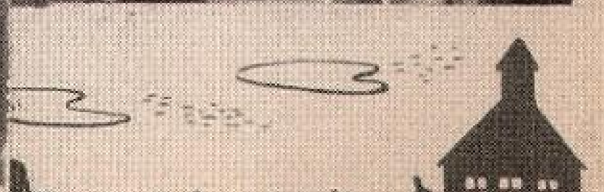

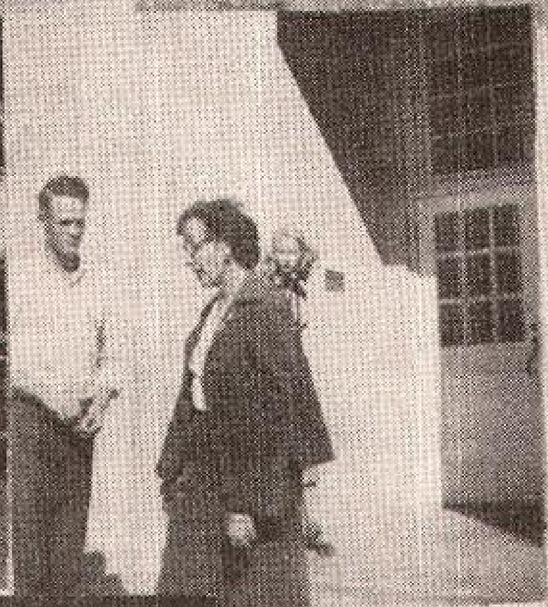

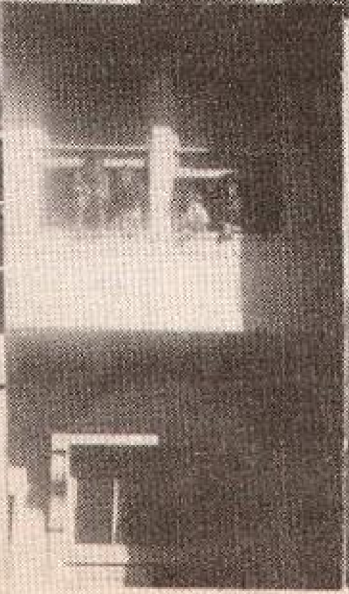

Advertisers

CONGRATULATIONS

Seniors

May you seize every opportunity to fill your lives with health, wealth, and happiness. And may you use them wisely all your days.

Sherley Elevator

COMPLIMENTS OF

Van Alstyne

COTTON OIL CO.

and

ANNA

Gin Co.

Crouch-Moore

FUNERAL HOME

Crouch-Moore

Burial Association

Crouch-Moore

Mutual Aid

Phone 123

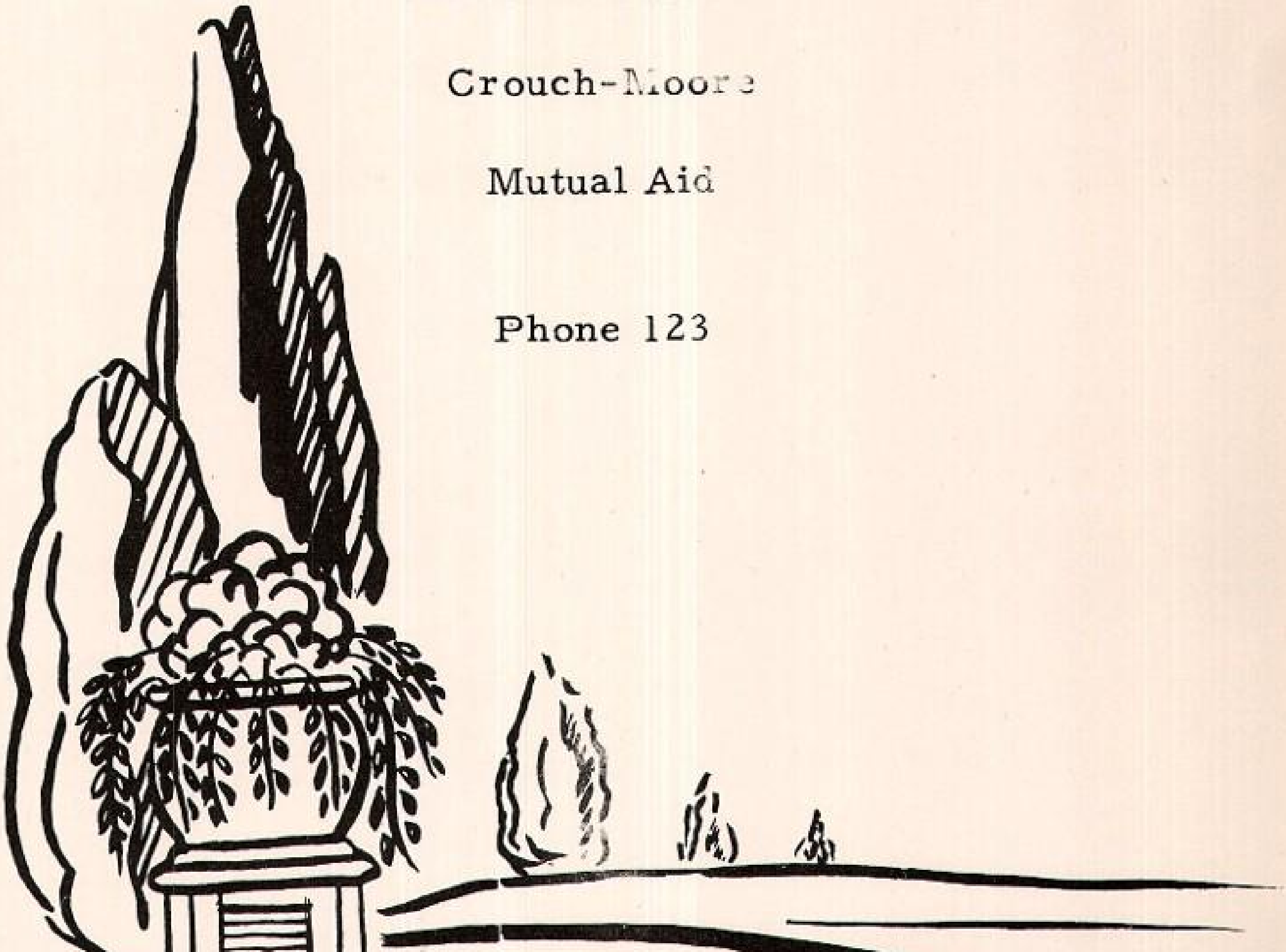

McKinney, Texas

First National
BANK of ANNA

Home Bank For Home People

Motto: Service and Safety

ANNA APPLIANCE STORE

Groceries Appliances
Plumbing
Phone 2131

Anna, Texas

Sherley Bros.

Hardware

Phone 2741

Anna, Texas

BROWN
Grocery and Market

Frozen Food Lockers

Phone 2181
Brown Drug
Phone 2121

L. H. Goforth

LUMBER YARD

Building Materials

DuPont Paints

Phone: 2151

Anna, Texas

Lindsey Brothers

John Deere Tractors

and Implements

Anna, Texas

You Are Always Welcome At

TOONEVILLE TROLLEY CAFE

AND

Led Better

TEXACO SERVICE STATION

Across From Veterans Hospital

McKinney, Texas

Compliments of

Penny's

McKinney, Texas

CAVENDER
Grocery
Van Alstyne, Texas

Phone 156

NOLES
Barber Shop

Anna, Texas

Luscomb's
Groceries-Meats-Feeds

Cafe and Filling Station

Phone 2801
Anna, Texas

TURNER SERVICE STATION
Cities Service

Repairs of All Kinds

Anna, Texas

Phone 2861

All Forms of Insurance

EARL POWELL

Insurance Agency
Phone 2351

Anna, Texas

the
McKINNEY EXAMINER
Collin County's
Favorite Newspaper
For 63 years
Clint Thompson
Wofford Thompson
Editors - Publishers

McKinney
OFFICE & SCHOOL
Supply
117 W. Louisiana Street
McKinney, Texas
Phone:115
Al Rushhaupt, Owner

Texaco Products
Anna Service Station
Phone 2321 Anna, Texas

Compliments of
McKINNEY
DRY GOODS CO.
And
the
STYLE SHOP
McKinney, Texas

CADENHEAD HARDWARE
General Hardware
Paints - Gifts
Mill and Electrical
Supplies

McKinney, Texas

Lawrence-Jewelry
Watches and Diamonds
Watch Repairing
In
ALEXANDERS DRUG
McKinney, Texas

Duke & Ayres
INC.
5¢ to $1.00 Store

McKinney, Texas

CHEVROLET
COX CHEVROLET CO.
South Tennessee at Davis Street
Phone 718-719
McKinney, Texas

LARSON
Cycle Shop
Everything In Sporting
Goods Line
Keys To Fit All Locks

Phone 466   117 South Tennessee

A. L. HARKINS
Cleaners

Anna, Texas

C. Audie Turrentine
Grady Jackson
MASSIE
Funeral Home

Ambulance Service
Phone 8

McKinney, Texas

SMITH DRUG CO.

P. H. Siebens, Proprietor
Prescription Druggist

East Side Square
Phone 395

McKinney, Texas

HARRY PRICE'S
Store

Highway 75
Melissa, Texas
The Man With The
Tender Heart

A.D. HOPE & SONS

Hardware - Furniture
Wallpaper - Paint
Hot-point Electric
Appliances
East Louisiana Street
McKinney, Texas

•

Your Home Town Newspaper
For Over 50 Years

The DAILY COURIER-GAZETTE
The WEEKLY DEMOCRAT-GAZETTE

Local County and
International News
McKinney, Texas

DEPENDABLE SERVICE

AT

MORRIS
Service Station

McKinney, Texas

DOYLE NELSON
Grocery & Market

Complete Service

Phone 806

McKinney, Texas

COLLIN COUNTY
Motor Co.

Authorized Sales & Service
McKinney, Texas

Ford

Choice McClure J.W.Thompson

Johnson
FURNITURE CO.

Phone 238

McKinney, Texas

Coffman Florist

Flowers by Wire

McKinney, Texas

Fielder SUPPLY

Building Materials
Priced Right

Van Alstyne, Texas

LOE'S Sporting Goods

North Texas' Complete
Athletic Equipment
House
Sherman, Texas
111 South Travis

When In McKinney

REMEMBER

WOOD'S CAFE

Air Conditioned

Veazey HARDWARE

Frigidaire Refrigerators

Van Alstyne, Texas

Compliments of

GRAYSON Hotel

Sherman, Texas

ESTEP Machine Shop

General Repair
Phone 2031-2751
Anna, Texas

24 Hour Wrecker
Service

Car Troubles Vanish at CITY Garage

Mr. C. A. Reaves - Proprietor

Compliments of

The

Quaker Oats

COMPANY

Sherman, Texas

Powell Bros.

Grain and Gin

Anna, Texas

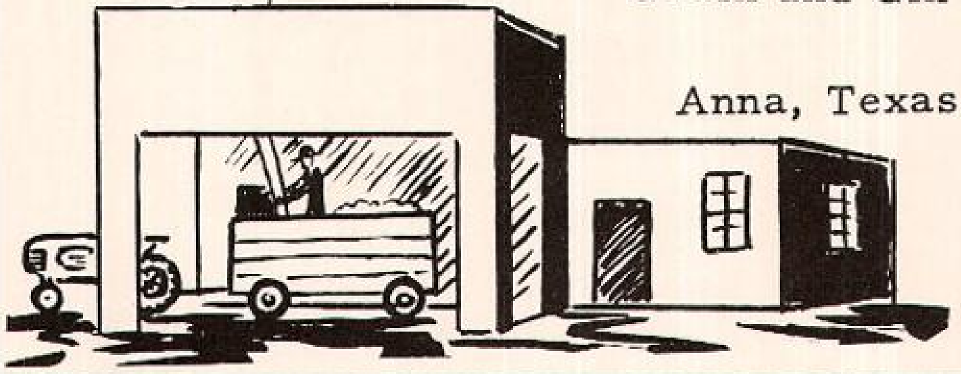

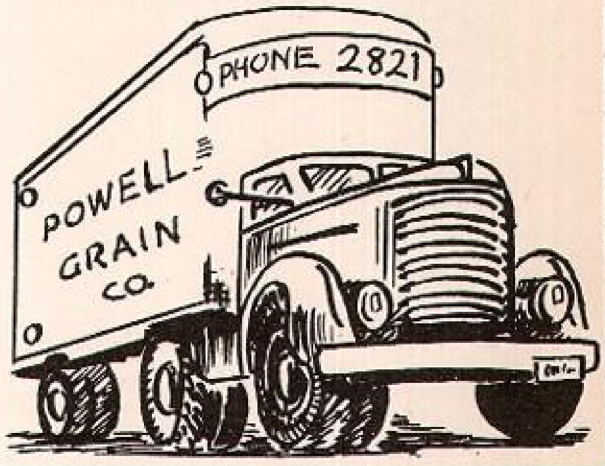

SERVICE WHEN YOU NEED IT

COTTER'S

SERVICE STATION

Anna, Texas

FOR SMOOTH DRIVING

STOP AT

JESS TAYLOR

GULF

SERVICE STATION

McKinney, Texas

Taylor-made SCHOOL ANNUALS

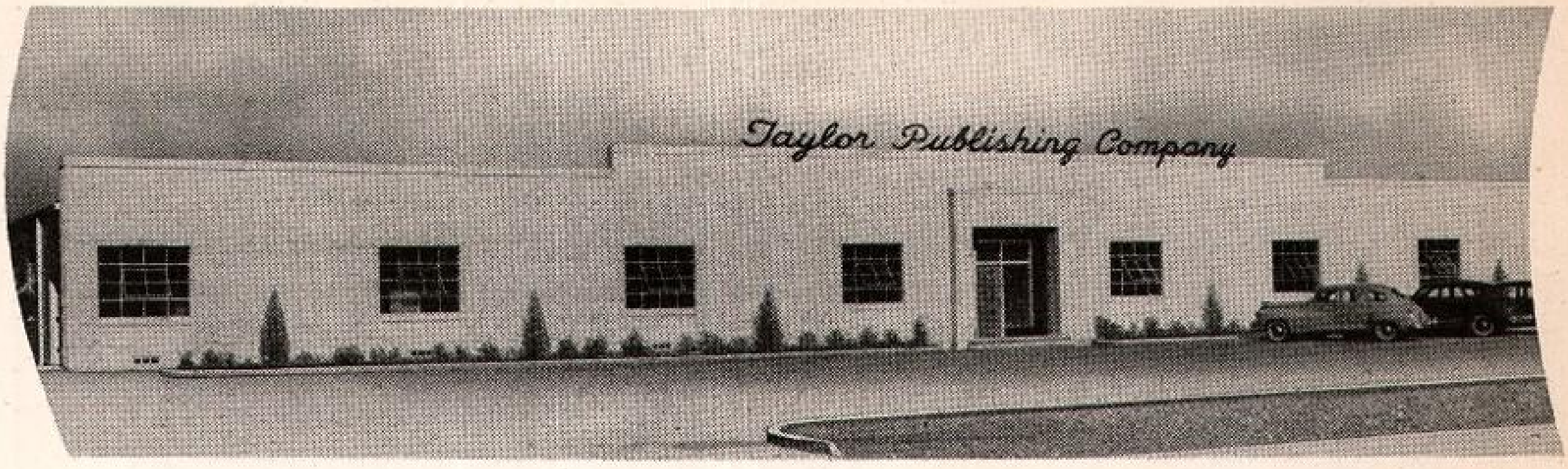

SKILLED CRAFTSMEN — MODERN EQUIPMENT and 35,000 SQUARE FEET OF FLOOR AREA are combined to produce FINE SCHOOL ANNUALS for 1400 schools in twenty-three states

Checking in copy

Composition

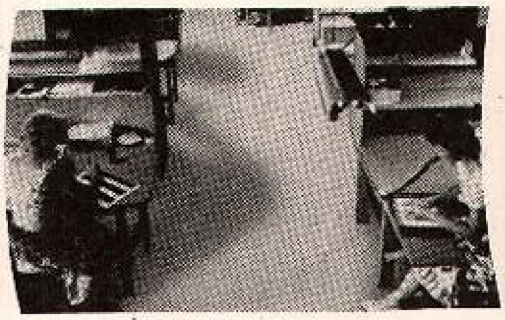
Paneling Pictures

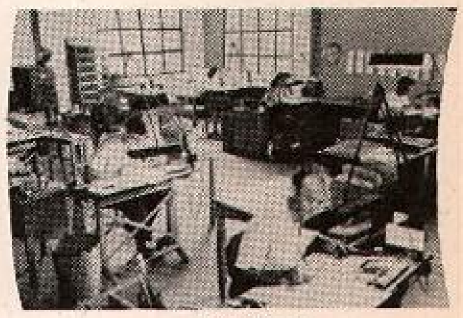
Art Work

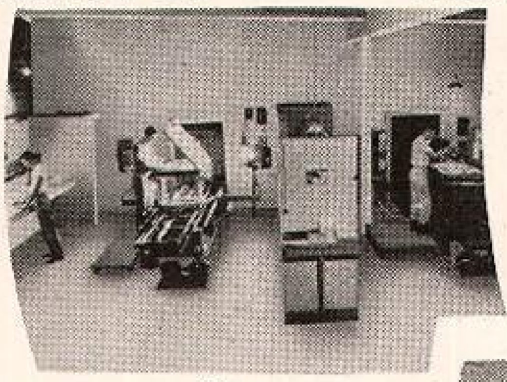
Cameras

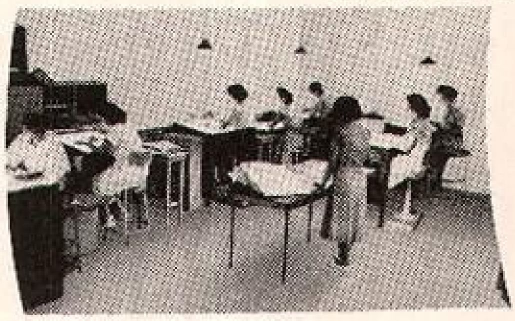
Masking

Plate Making

Printing

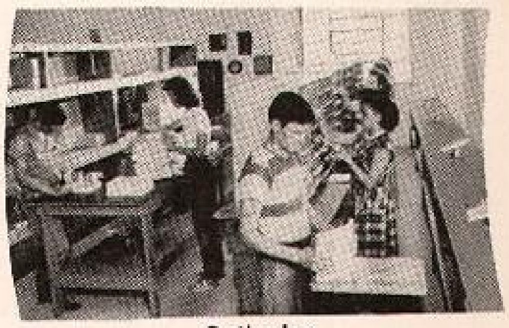
Gathering

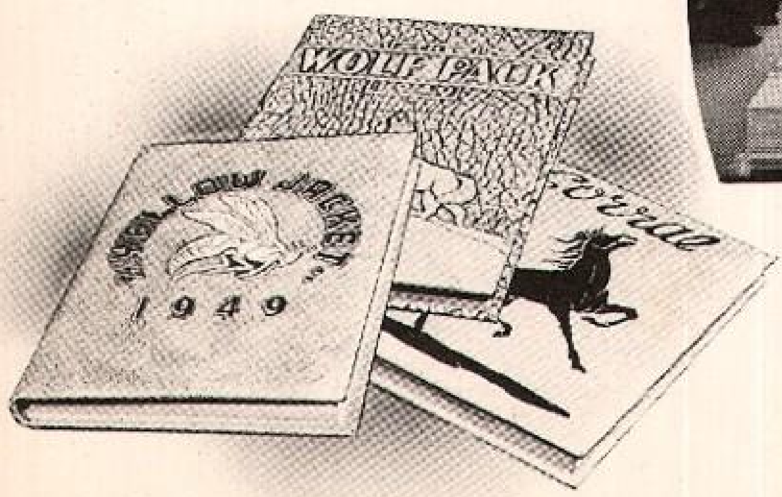

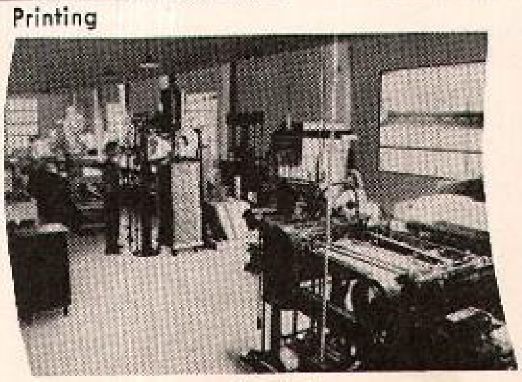
Binding

Inspection

TAYLOR PUBLISHING COMPANY

P. O. Box 597 DALLAS, TEXAS 6320 Denton Dr.

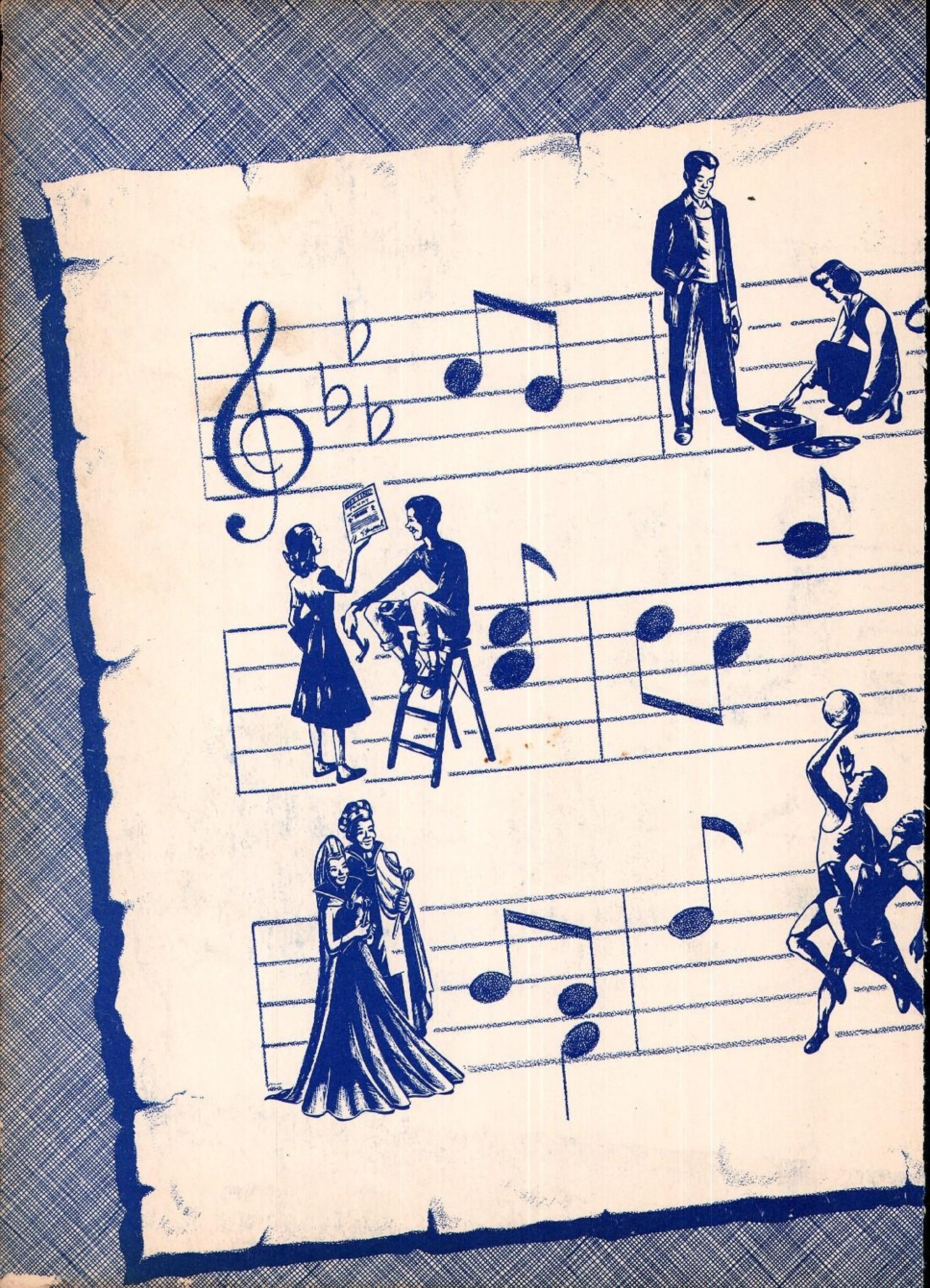

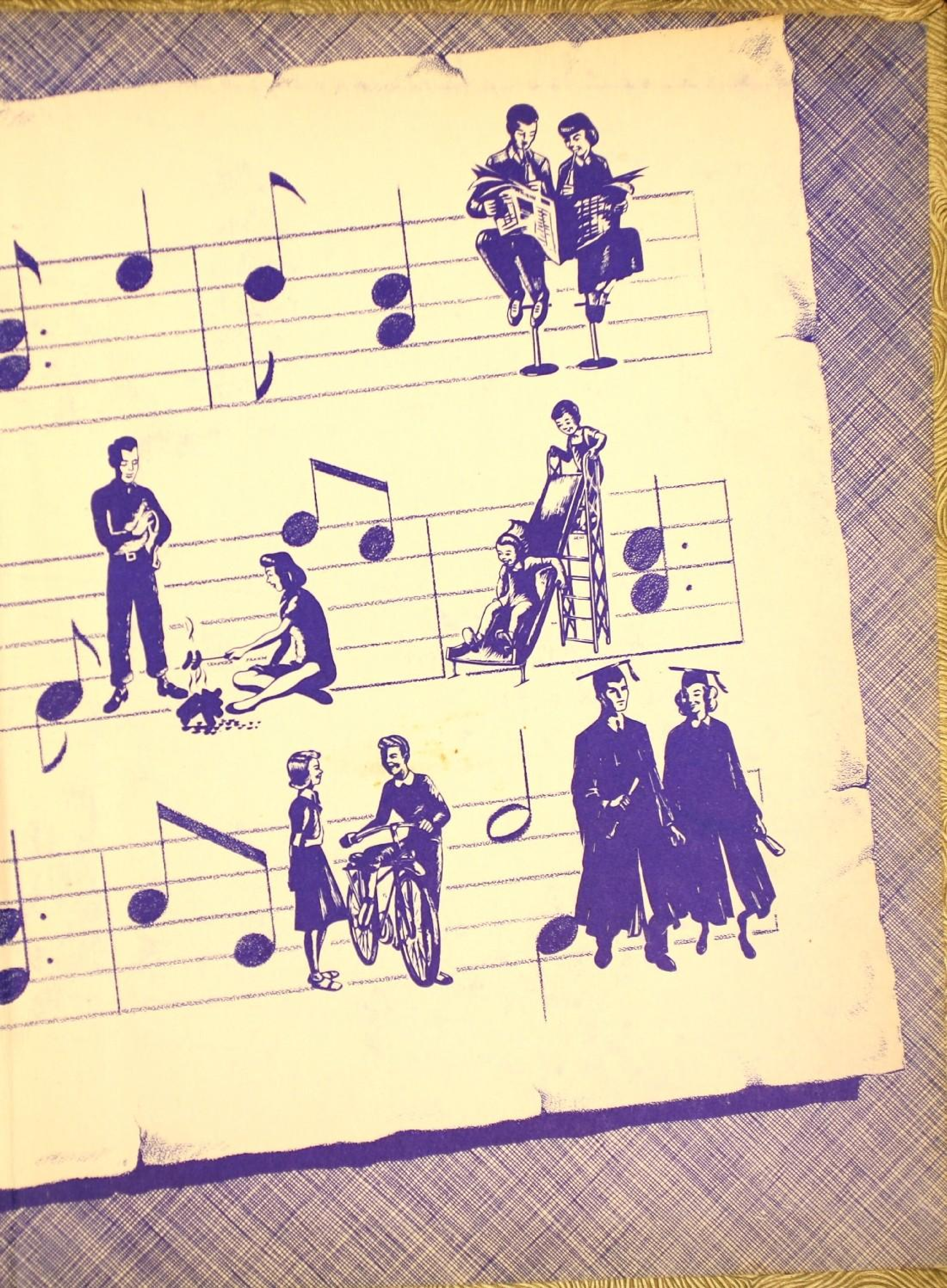

TAYLOR PUB. CO.
DALLAS